



U3TT

Manual

Safety, Installation, Maintenance,
Operation & Parts

P/N 49989

Model: _____

S.N.: _____

Date: _____

For Parts or Service Contact:

Universal Industries, Inc.

Jordic Drive • P.O. Box 308 • Cedar Falls, IA 50613-0308
Phone: (319) 277-7501 • Fax: (319) 277-2318

TOC

TABLE OF CONTENTS

| Description | Page |
|---|-------------|
| Universal Machine Identification | Front Cover |
| Terms and Conditions of Sale & Warranty | 1-1 |
| Safety Section | |
| Product Safety Statement | 2-1 |
| Safety Alert Symbols | 2-2 |
| Open System Elevators | 2-3 |
| Walkway Construction Over Machine | 2-3 |
| Receiving | 3-1 |
| Installation - General: Motor Rotation Check | 4-1 |
| Installation - Electrical | |
| Operator Injury | 5-1 |
| Electrical Shock Hazards | 5-1 |
| Protection from Short Circuits | 5-1 |
| Slight Current Excesses | 5-1 |
| Emergency Shut-off Switches | 5-1 |
| Elevator Installation | |
| Method A | 6-1 |
| Method B | 6-1 |
| Method C | 6-1 |
| For All Methods | 6-2 |
| Installer Checklist | 6-2 |
| Belt Splice & Bucket Installation | |
| Bucket Spacing | 7-1 |
| Installing the Bar Clamp Belt Splice | 7-1 |
| Mistracking | 7-2 |
| Start-Up & Empty Run Period | 7-2 |
| Operation & Maintenance | |
| General | 8-1 |
| Periodic Inspections | 8-1 |
| Backstops | 8-2 |
| Operating Suggestions | 8-2 |
| Bearing Lubrication | 8-2 |
| Lubrication Instructions | 8-3 |
| Bearing Lubrication Guide | 8-3 |
| Set Screw Tightness | 8-3 |
| Bolt & Set Torque Values | 8-4 |



Universal Industries, Inc.

5800 Nordic Drive • P.O. Box 308 • Cedar Falls, IA 50613-0308

Phone: (319) 277-7501 • Fax: (319) 277-2318

TOC

TABLE OF CONTENTS

| | |
|---|-------|
| Problem Diagnosis: Troubleshooting | 10-1 |
| General Specifications | |
| Specifications | 11-1 |
| Dimensional Drawing | 11-2 |
| Hoppers..... | 11-3 |
| Parts Diagram | 11-4 |
| Parts List | 11-5 |
| Belt, Bucket, Etc..... | 11-6 |
| Optional Equipment..... | 11-7 |
| Parts List #4 Drive..... | 11-8 |
| Parts Diagram, Lockable Disconnect Switch | 11-9 |
| Parts Diagram & List, Service Platform..... | 11-10 |
| Parts Diagram & List, Consignor Platform | 11-11 |
| Parts Diagram & List, Rest Platform | 11-12 |
| Parts Diagram, Decals | 11-14 |
| Parts List, Decals | 11-15 |
| Sources of Standards & Codes | 12-1 |
| Personnel Check Off Form | 13-1 |
| Index | 14-1 |



Universal Industries, Inc.

5800 Nordic Drive • P.O. Box 308 • Cedar Falls, IA 50613-0308
Phone: (319) 277-7501 • Fax: (319) 277-2318

TERMS AND CONDITIONS OF SALE

1. **TERMS OF PAYMENT:** Buyer agrees to pay the purchase price shown on the acknowledged Sales Order in accordance with the terms of payment stated on the Sales Order. Amounts not paid when due shall accrue interest at the rate of 1.5% per month from the due date. For all sales on open account, the full purchase price shall be due 30 days from the date of the Invoice. However, Seller reserves the right to require down payment and/or progress payments, which shall be specified on the Sales Order. Unless otherwise specified, all sales are exclusive of freight, taxes, and other amounts due third parties. Discounts for early payment shall be as stated on the Invoice. Discounts shall not apply to the amount of any freight, taxes of other sums due any third party. Terms begin on the date of the Invoice. Seller shall establish the credit terms available to Buyer based on a current credit application and any other information available to Seller. At any time, Seller may limit or cancel the amount or time of credit extended to Buyer, in the sole opinion of Seller. Buyer shall pay in cash before delivery (C.O.D) for any order or part of an order in excess of the approved credit terms of Buyer. In the event Buyer fails to pay in advance any amount demanded by Seller, Seller shall have the right, in addition to any other remedies available, to cancel the contract or sell all or any part of the undelivered goods without notice at public or private sale, holding Buyer responsible for any deficiency.

2. **SECURITY INTEREST:** Seller reserves and Buyer hereby grants to Seller a security interest in the goods shipped under this agreement and the proceeds derived from their sale of whatever nature, whether in cash, note or account. This security interest shall continue until the full purchase price and any related expenses and/or charges due in connection with the Sales Order are paid in full. Notes shall not be considered as payment buy merely as evidence of indebtedness. Seller shall be entitled to all the rights of a secured party under Iowa law. Buyer agrees to execute any documents required to perfect or confirm this security interest.

3. **TITLE/RISK OF LOSS:** Title to all goods priced at shipping point shall pass to Buyer upon delivery at such shipping point. All risk of loss shall be Buyer's from the time of shipment. Seller's responsibility for any loss or damage to the goods ceases at the time delivery is made to the carrier. Buyer shall be solely responsible for making any claim(s) against the carrier for any loss or damage.

4. **EXPORT ORDERS:** Prices for export-crating charges can be obtained by contacting the Sales Department for quotations and orders.

5. **PRICE CHANGES:** The prices listed may be changed by Seller without notice in order to reflect Seller's prices at time of shipment and any increase in transportation, labor or other costs. If a delivered price has been quoted, any charges at destination for spotting, switching, handling, storage, and other accessorial services and demurrage shall be borne by Buyer. Seller reserves the right to correct any obvious errors or mistakes in specifications or prices.

6. **WHEN ORDERING:** Please specify name of item, catalog part number, as well as other information when this is applicable to insure prompt handling of the order.

7. **MINIMUM BILLING:** \$50.00 Net, exclusive of transportation charges.

8. **DELIVERIES:** Any delivery schedule indicated is based on Seller's present estimate of the time required to ship after receipt of Buyer's order. In the event of any delay in Seller's performance due in whole or in part to any cause beyond Seller's reasonable control, Seller shall have such additional time for its performance as may be reasonably necessary under the circumstance.

9. **MANUALS:** Seller will furnish one combined safety, installation, operation, maintenance, and parts manual. Extra manuals will be sent on request.

10. **SHIPMENT:** Shipment may be by carrier or other means selected by Seller. All units are shipped-knocked down. If shipment is delayed by Buyer, date of readiness for shipment shall be deemed to be date of shipment for payment purposes. If manufacture is delayed by Buyer, a payment shall be made based on purchase price and percentage of completion, balance payable in accordance with the terms as stated. Equipment held for Buyer shall be at the risk and expense of Buyer.

11. **LIMITED WARRANTY:** Seller warrants that the components and parts that it manufactures for its machines and equipment will be free from defects in material or workmanship for a period of one (1) year from the date of shipment by Seller. Seller does not warrant any component or part not manufactured by Seller. If, during the one year warranty period, Buyer discovers a defect in material or workmanship of a covered component, Buyer shall promptly (and in no event later than thirteen (13) months after the date of shipment by Seller) notify Seller in writing of such defect. Within a reasonable time of receiving such notification, Seller will furnish a replacement component or part. Buyer shall be responsible for all expenses attendant to the shipment and installation of the replacement component or part. Buyer also shall be responsible for returning the defective component or part to Seller if request by Seller to do so. THE FOREGOING WARRANTY IS IN LIEU OF ALL OTHER WARRANTIES, EXPRESSED OR IMPLIED, SELLER DISCLAIMS THE IMPLIED WARRANTY OR MERCHANTABILITY AND ANY IMPLIED WARRANTY OF FITNESS FOR A PARTICULAR PURPOSE.

SELLER SPECIFICALLY DOES NOT WARRANT PARTS AND COMPONENTS PURCHASED BY SELLER FROM THIRD PARTY SUPPLIERS, INCLUDING, BUT NOT LIMITED TO, SUCH PARTS AND COMPONENTS AS MOTORS, BEARINGS, REDUCERS, AND SWITCHES. BUYER SHALL BE LIMITED IN RECOURSE FOR SUCH COMPONENTS AND PARTS TO THE TERMS OF THE WARRANTY OF THAT PARTICULAR MANUFACTURER.

12. **LIMITATION OF REMEDIES AND DAMAGES:** Buyer's primary remedy for breach of warranty is the provision of a replacement component or part, as stated above. If Seller is unable to provide a replacement component or part, Buyer's alternate remedy shall be refund of Buyer's purchase price. These remedies are Buyer's sole and exclusive remedies for breach of warranty. In no event shall Seller be liable under any theory of liability for (i) damages in excess of Buyer's purchase price or (ii) any special, incidental or consequential damages.

13. **TIME TO BRING SUIT:** Buyer shall bring any action relating to the goods sold by Seller pursuant to his Sales Order or Invoice, including any action for breach of contract or breach of warranty, not later than two (2) years after the date of shipment by Seller. Buyer agrees that any action brought after such date shall be barred as being untimely.

14. **PLACE OF BRINGING SUIT:** Any action relating to the goods sold by Seller pursuant to this Sales Order or Invoice shall be brought in the Iowa District Court in and for Black Hawk County, Iowa.

15. TOLERANCES AND VARIATIONS: All goods shall be subject to tolerances and variations consistent with usual trade practices regarding dimension, straightness, section, composition and mechanical properties and normal variations in surface and internal conditions and quality and shall also be subject to deviations from tolerances and variations consistent with practical testing and inspection methods.

16. RETURNS: Returns are not accepted unless Seller is first notified of the reason for the return, and has granted permission for the return to be made. A return authorization tag will be issued on agreed-to returns. Credit for permitted returns will not exceed the price charged when shipment was made, or the market price at the time the return was received. 20% handling charge will be made on all returned goods. In case of damaged goods, the charge will rise accordingly. When the cause for return is due to incorrect shipment by Seller, there will be no restocking or freight charge. Any merchandise that is to be returned must be received with a return authorization tag attached and freight charges-Prepaid. Any returns authorized by Seller are conditioned upon the goods being returned in condition for resale.

17. COPYRIGHT: No reproduction either in whole or in part may be made from Seller's catalog, drawings, sketched, etc., without written permission from Seller's Sales Department.

18. BACK ORDERS: Seller will attempt to ship all orders complete; however, in the event of back orders, the orders will be shipped with freight charges, collect or prepaid, at Seller's option only.

19. SHORTAGES: Claims for shipping shortages concealed or otherwise, will not be allowed by Seller, unless reported within 15 days after date of shipment by Seller.

20. PRODUCT CHANGES: Seller reserves the right to change, without notice, the design or any modular, "standardized" components represented in Seller's catalog.

21. TOOLS, DIES AND FIXTURES: Unless otherwise expressly provided herein, any tools, dies, or fixtures which may be developed for Seller in the production of the goods covered hereby shall be owned by Seller, as Seller may elect, even though Buyer is charged in whole or in part for the cost of such tools, dies and fixtures.

22. PATENT INFRINGEMENT: If any of the goods are to be furnished to Buyer's specification, Buyer agrees to indemnify Seller and Seller's successors and assigns, against all liabilities and expenses resulting from any claim of infringement of any patent in connection with the production of such goods.

23. SPECIAL DRAWING OR DATE REQUIREMENTS: Seller will provide, upon request, an 8 ½ x 11 copy of any line drawing shown in the catalog without charge. Seller reserves the right to reject any request and/or assess a charge for any other drawing.

24. CANCELLATION: Except as otherwise provided in Paragraph 1, order may be cancelled or modified only by written agreement between the parties. On specially ordered or fabricated equipment, no cancellation will be allowed. Buyer's insistence upon cancelling or suspending fabrication or shipment, or Buyer's failure to furnish specifications when required, may be treated by Seller as a breach of contract by Buyer, and Seller may cancel any unshipped balance without prejudice to any other remedies Seller may have.

25. TAXES: All applicable federal, state or local sales, use, occupational or excise taxes are the responsibility of the Buyer and shall be in addition to the price or prices stated unless otherwise specifically stated. Seller shall have the right to Invoice separately any such tax as may be imposed at a later time. Applicable tax exemption certificates must accompany any order to which the same applies.

26. MODIFICATIONS OF ALTERATIONS TO EQUIPMENT: Seller shall not be liable for any product that is modified or altered by Buyer or it's assignee or successor regardless of whether Seller knows or is aware of such modification or alteration.

27. EQUIPMENT OPERATION: Buyer agrees to require its employees to read and be familiar with the safety instructions and the operation and maintenance portion of the manual before operating this equipment. Buyer agrees to require its employees to use all safety devices and guards on the equipment and to use safe operating procedures. Buyer agrees to not remove or modify any such equipment, switch, device, guard or warning sign. If Buyer, or its employees, fail to strictly observe all of these obligations, Buyer agrees to indemnify and save Seller harmless from any liability or obligation incurred by Seller to persons injured directly or indirectly by the operation of the equipment.

28. RESALE, TRANSFER, OR LEASE OF EQUIPMENT TO OTHERS: Buyer agrees to the continuing obligation to notify Seller of the resale, transfer or lease of the equipment to third parties, stating the name and address of the new owner or transferee and the location of the equipment.

29. REPORTING PERSONAL INJURIES OR PROPERTY DAMAGE: The Buyer or user agrees to notify Seller within 30 days of any accident or occurrence involving Seller's machinery or equipment resulting in personal injury or property damage, and shall cooperate fully with Seller in investigating and determining the cause of such accident or occurrence. In the event that the Buyer or user fails to give such notice to Seller and so cooperate, the Buyer or user agrees to indemnify and save Seller harmless from all loss or damage arising from such accident or occurrence.

30. ASSIGNABILITY: Any contract for sale and purchase of machinery and equipment cannot be assigned except with the written consent of Seller.

31. SUCCESSOR OWNERS AND USERS: The terms and conditions hereof are binding on successor owners and users, who take by purchase, assignment, lease, or otherwise, the right to own, use or operate the equipment sold to the original Buyer, and said terms and conditions shall transfer with the equipment itself as an integral obligation of any successor to the original Buyer. The successor owner and user obligations and liabilities stated herein shall also apply if the original Buyer was a dealer and purchased the equipment from Seller for purposes of resale and transfer to third parties.

32. ENTIRE AGREEMENT: These Terms and Conditions of Sale constitute the entire agreement between the parties concerning any machinery or equipment sold and purchased. It shall not be modified or cancelled except by mutual agreement in writing signed by all parties.

33. APPLICABLE LAW: The laws of the state of Iowa shall govern and control the rights, duties, remedies, and obligations of Seller, Buyer, successors, user, and owner and Iowa law shall be used to interpret and construe all of the terms and conditions hereof.

PRODUCT SAFETY STATEMENT

UNIVERSAL INDUSTRIES, INC. PRODUCT SAFETY STATEMENT

To: Customers, Dealers, Owners, and Users

Universal Industries, Inc. strives to make its products safe. However, because of the wide variety of applications for its products, often Universal does not know how the equipment is being used and installed. Consequently, Universal cannot directly control the installation of its product to assure compliance with applicable safety codes and practices. Nevertheless, Universal has listed various safety codes, standards, and regulations in its Manuals to assist the owner-user in providing a safe installation.

Universal will continue its best efforts to design, build, and market a safe product, and will continue to advocate and urge a safe installation of that product.

Universal requests your written suggestions as to how its product could be manufactured to improve its safety, convenience of use, function, repair, and maintenance. Written suggestions should be dated, signed, and mailed to:

Product Safety and Planning
Universal Industries, Inc.
P.O. Box 308
Cedar Falls, Iowa 50613



SAFETY ALERT SYMBOLS

This is a **safety alert symbol** and is used in this manual and on signs placed on the machine to call attention to specific safety precautions.

The following words are **signal words**. Signal words have specific meaning when used with this symbol.

CAUTION

Denotes a general reminder of good safety practices or to direct attention to unsafe practices which, could result in personal injury if proper precautions are not taken.

WARNING

Denotes specific potential hazard, which can result in injury or death if proper precautions are not taken.

DANGER

Denotes the most serious specific potential hazard, which would result in high probability of death or irreparable injury if proper precautions are not taken.

All machines have inherent hazards such as moving parts, energy (electrical, mechanical or hydraulic), sharp edges and fumes or dust. Personnel must keep clear of moving machinery. Only authorized and trained persons are to be involved in the operation of this machine. **Any disregard for instructions and safety precautions can cause serious injury or death.**

Guards, disconnects, lock-outs and other features are provided or are available to improve operator safety.

This machine must not be altered in any manner or operated with any damage, missing, or malfunctioning parts. If modification is deemed necessary to accomplish the user's requirements, write or FAX a description including a sketch or drawing to the Company with identification, condition and any previous modifications. The company may be able to help the customer avoid creating a hazardous situation. Careful attention must be given to adjacent machinery and accessible space for cleaning and inspection. Other factors should be planned for such as: product spillage, dust pollution, personnel space, interfacing of machines, automatic startup, and handling of hot materials.

THE FREQUENT USAGE OF ELEVATORS AND CONVEYORS TOGETHER WITH THE NECESSARY CONNECTION BETWEEN THEM MAKES IT ADVISABLE TO ADDRESS THE SAFETY CONSIDERATIONS OF BOTH UNITS EVEN THOUGH THE READER MIGHT BE DEALING ONLY WITH AN ELEVATOR OR ONLY A CONVEYOR.

WARNING

INSTRUCTIONS AND WARNING FOR USE OF COVER OR GRATE ON OPEN SYSTEM ELEVATORS

The company recommends that for safety reasons its elevator and/or hopper be closed or covered during the time it is in operation.

The company cannot know all the applications of its elevators by its customers, but recognizes that there may be some applications where the material being elevated or conveyed requires that there be an *open system*. (Open system is when the hopper is exposed and open to view and to bodily parts during operation).

The purchaser and/or user is instructed and warned that the handling of certain materials may call for the use of an open system. Thus requiring the use of certain grates or guards to prevent persons from using or operating the unit and coming in contact with the moving parts, thereby sustaining serious bodily injuries or death.

When such an open system is to be operated, the purchaser or user is referred to ANSI or OSHA Regulations on the inside of the back cover of this manual which may be applicable to the improved safety for the operator.

WARNING

FAILURE TO FOLLOW THESE INSTRUCTIONS COULD RESULT IN SEVERE INJURY OR DEATH

CONSTRUCTION OF WALKWAY OVER CONVEYOR AND/OR ELEVATOR INLET

The Company presumes that personnel or the operator will not step on, across, or over the conveyor or elevator inlet while it is stopped or running. The Company also places a **Warning Sign** on the conveyor and elevator inlet to warn against such acts.

The user, however, may have a unique and particular usage that requires the operator of the conveyor or elevator to cross over the unit. Whether the conveyor or elevator is running or stopped, if such a usage is anticipated or necessary to accomplish the users' purpose, a permanent guarded walkway should first be constructed over and across the conveyor or elevator inlet in accordance with OSHA and other appropriate standards and regulations. Conveyors and elevator inlets should be crossed only at these designated points.

RECEIVING

Plan for and provide adequate lifting and moving equipment for safe unloading of heavy, bulky machine subassemblies.

Allow enough time for personnel to safely unload the machinery. Do not allow inclement weather or the pressure of installation schedules to unduly hurry the unloading and check-in process.

Immediately check goods received against the bill of lading and pack list, making note of those items that may have been back ordered.

Inspect boxes, crates and machinery for damage. Notify freight carrier immediately of missing pieces or damage claims. Open boxes and examine contents for completeness of order and/or damage. The buyer must handle claims for loss or damage in transit with the carrier. (See Terms and Condition of Sale)

Have an experienced machine assembler or millwright look over the goods to assess possible damage, missing parts and to estimate the kind of equipment and methods required for assembly.

Find the manual holder on the unit and remove the manual. If necessary, order from Universal more copies for other departments or users of this machine. Refer to inside back cover for various Safety Standards and Codes. The back cover also lists addresses where this manual may be obtained.



WARNING

READ THE SAFETY SECTION! FAILURE TO FOLLOW SAFETY MESSAGES COULD RESULT IN SEVERE INJURY OR DEATH.

INSTALLATION - GENERAL

Read the entire manual, especially the safety instructions. Study the drawings and specifications to gain an understanding as to how the parts go together. Most Universal machines are shipped partially assembled and require further assembly with the aid of cranes, hoists, "come-alongs", drift punches for bolt hole alignment, clamps, welding equipment, and experienced assembly supervision.



WARNING

Do not attempt to assemble, hoist into place, or hook up Universal machines with untrained personnel or inadequate tools and equipment. To do so invites wasted time, causes unnecessary repairs and jeopardizes the safety of all persons associated with the project. Use experienced millwrights or riggers!

It is often necessary to connect the electrical supply to the motor in a temporary manner to check the direction of motor shaft rotation. Upon completion, if needed, reconnect, and recheck the rotational direction before making permanent connections.

DO SO WITH MOTOR DISCONNECTED FROM THE DRIVE AND THE REST OF THE MACHINE IF AT ALL POSSIBLE.

To check direction of motor rotation:

1. Warn all personnel working in the area and on electrically connected machines (possibly out of the area) that a test is pending.
2. Post observer(s) or provide for fail-safe communications between the motor location and the electrical switch.
3. If motor is disconnected from drive, take care to restrain the motor from rolling at the start due to inertial reaction. Take special care with the C-face type motor which has no mounting foot and almost a round casing. While this reaction may not be violent, if the C-face motor was insecurely resting on a ledge or support, it could roll off, creating a falling hazard.
4. If motor cannot be disconnected from the drive or the drive disconnected from the machine, be sure the machine is clear of tools, parts, and bolts and that all personnel are cleared away at a safe distance from the machine.

All guards, covers, safety signs, overload devices are to be in place and functional before starting initial run-in (empty operation) or before placing unit in service.



WARNING

FAILURE TO HEED ABOVE SAFE PRACTICES COULD RESULT IN SEVERE INJURY OR DEATH.

INSTALLATION - ELECTRICAL

REQUIREMENTS

National and local Electrical Codes have had as their main goal, the SAFE OPERATION OF EQUIPMENT. They can help you eliminate the risk of injury or equipment damage, but only if you follow them under the guidance of your local electrical inspector or qualified journeyman electrician.

There are four main areas of Electrical Safety:

1. Safeguarding the operator from physical injury by the equipment itself.
2. Safeguarding the operator from electrical shock injuries.
3. Safeguarding the wires and equipment from major current damage due to short circuits.
4. Safeguarding the operator from slightly excessive electrical current levels that can still cause fires and equipment damage.

All four areas are important and require careful planning before installation is begun.

First Area of Safety-Operator Injury

Requires the physical guarding of all moving parts of the equipment.

Electrical disconnect switches should be padlocked in the off position before work is started. Emergency stop switches should always be installed near open areas to minimize injuries from accidental contact with moving material or equipment parts. Most importantly, thorough training of all workers should be done to eliminate the accidents before they happen. Training and guarding is required by OSHA. Refer to inside back manual cover for various regulations that may cover the specific safety concern.

Second Area of Safety-Electrical Shock Hazards

Requires the installation of properly sized and protected wiring and electrical equipment. Code requirements for grounding should be followed completely, and the entire installation should be reinspected periodically to detect any deterioration in your overall exposure to these and other risks.

Third Area of Safety-Protection from Short Circuits

Requires the use of properly sized fuses or circuit breakers in each section of the electrical distribution system at the site, from the main disconnect to the motor. At each point, fusing cuts off power to prevent fires, personal injuries, and further damage to equipment.

Fourth Area of Safety-Slight Current Excesses

This area is important because the conditions that cause expensive damage are difficult to detect or prevent with either fuses or circuit breakers. Only magnetic starters with correctly sized heaters are sensitive enough to limit current in many situations. Anything else will allow a motor or its wiring to burn out at slight overloads or low voltage situations. Fuses are just not available in enough different sizes to protect the motor against these smaller overloads. Magnetic starters also can be remotely controlled with switches, including low-speed switches, emergency stop switches, and remote or automatic controls. Besides being REQUIRED BY THE ELECTRICAL CODE, magnetic controls also protect anyone working on the equipment after a power failure as it greatly lessens the chance of an unexpected start when power is restored.



WARNING

DO NOT INSTALL THIS UNIT WITHOUT A LOCKABLE ELECTRICAL DISCONNECT SWITCH

Unit Application, location and specifications determine the type, quantity and/or placement of electrical safety or other safety controls required. Whether another supplier or the Company supplies these controls, all OSHA and health standards, the National Electric Code and the Local Codes should be considered.

INSTRUCTIONS FOR PURCHASERS, INSTALLERS, AND DESIGNERS FOR USE OF EMERGENCY SHUT-OFF SWITCHES FOR UNITS

The Company cannot know all the uses and applications of its units, but recommends the installation and use of one or more emergency shut-off switches on each installation. The emergency shut-off switches improve the safety for the user, the operator, and other people in the area of the unit. The installer and/or designer will have to analyze the installation of each unit, and determine the placement of, location of, and number of emergency switches necessary for each application and usage.

BELT SPLICE & BUCKET INSTALLATION

Typically, upon installing a new belt, the pads and the buckets are fastened to the belt at ground level near the elevator. Then, the completed assembly is pulled up into the elevator legging. Another method of bucket installation is to pull the belt into the elevator, install splice, and then bolt the pads and buckets onto the belt by working through the access section opening. This latter method is similar to a maintenance operation where buckets, bolts, pads and the belt are examined or parts exchanged.



DANGER

LOCK POWER OFF IF ASSEMBLING BUCKETS AND PADS TO A BELT ALREADY INSTALLED IN THE ELEVATOR.

Elevators that do not have power connected can also be dangerous due to unbalanced belt assemblies running away when not sufficiently anchored. Assemble only a few buckets at a time, leaving many spaces or gaps, filling in these empty spaces as they present themselves on succeeding revolutions. Failure to do so may cause serious injury or death due to uneven distribution of weight.

Most models have buckets installed on each set of holes. Consult the specifications page in Section 10 on this model for the bucket spacing. Be sure buckets are installed to discharge over the down-leg side!

Bucket cushions or washers are provided for installation between the buckets and the belt. Be sure bucket cushions are placed so their upper edge is even with the tip edge of buckets. Tighten the bucket bolts evenly until the bolt head is embedded into the belt. Do not over tighten so that the belt bulges between the bolt heads. A six point deep socket is the nut runner of choice.

INSTALLING THE BAR-CLAMP BELT SPLICE



WARNING

DO NOT USE A LAP-SPLICE OR A BUTT-SPLICE IN A UNIVERSAL ELEVATOR. ALWAYS USE A UNIVERSAL BAR-CLAMP SPLICE. FAILURE TO USE THE BAR-CLAMP SPLICE COULD RESULT IN SERIOUS INJURY OR DEATH. Less reliable splices could fail, dropping the belt assembly into the legging, possibly causing legging rupture and elevator collapse in the case of tall units.

BELT SPLICE & BUCKET INSTALLATION

Steps to installing a bar-clamp splice (see illustration).

1. *For Boot Take-up Systems:* Raise boot pulley to the mid range limit of travel of the take-up bolt.
For Top Take-up Systems: Lower head pulley to the mid range limit of travel of the take-up bolt.
2. Use belt-stretching equipment (if available) to draw the belt tight.
3. Pull the ends of the belt between the halves of the bar clamp and loosely clamp the belt with screw-clamp tools.
4. Pull the belt between the bar-clamps as far as possible by tapping the bar-clamps with a hammer while pulling on the belt ends. Make sure that the bar clamps are exactly perpendicular to the edge of the belt. Do not allow unused bucket-bolt holes to be in or near the bent portion of the belt.
5. Tighten screw-clamp tools securely and drill 3/8" holes in the belt using the holes in the bar-clamps as guides. Use a sharp drill to get clean holes.
6. Trim excess belt not closer than 1/4" from bar-clamps.

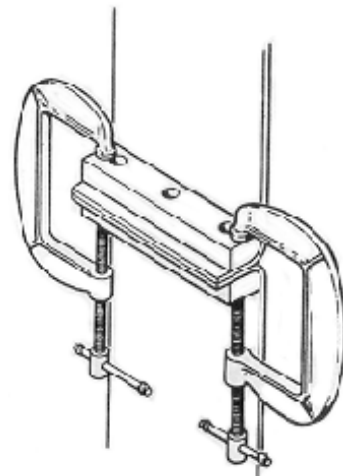

After the belt is installed, check to see that it is correctly aligned on the head and boot pulley. The belt should be tense at the boot pulley. Slackness due to initial stretch should be taken out and the take-up pulley should be placed in its retracted position before completing installation.

BELT SPLICE & BUCKET INSTALLATION



WARNING

NEVER MAKE THE INITIAL CHECK OF THE BELT ALIGNMENT WHEN THE ELEVATOR IS RUNNING AT FULL SPEED OR LOADED WITH PRODUCT.

Jogging the elevator, for observing and correcting belt tracking, requires that one or more covers be removed, both at the head (top) and the boot (bottom) of the elevator.

1. Warn all personnel in the area to stay clear, including any near the machines that may be electrically connected with the elevator.
2. Use only experienced and trained personnel to conduct observations and adjustments.
3. Use extreme caution and keep at a safe distance from the elevator.
4. Often, both top and bottom ends of the elevator may be out of sight or hearing from the starting equipment. It is absolutely necessary to establish a fail-safe communication arrangement whether it be hand signals or a radio/telephone system.
5. Lock out power during adjustments, then repeat #1 (above) when rechecking belt tracking by jogging.

FAILURE TO FOLLOW THESE AND OTHER SAFE PRACTICES DURING THE ALIGNMENT/ADJUSTMENT COULD RESULT IN SERIOUS INJURY OR DEATH. ONLY TRAINED PERSONS USING EXTREME CAUTION ARE TO ATTEMPT THIS PRACTICE.

MISTRACKING:

For Boot Take-up Systems:

If the belt is mistracking at the head (top), add belt shims under the bearing toward which the belt runs off. If mistracking at the boot (bottom), turn down on the take-up bolt on the side toward which the belt runs off.

For Top Take-up Systems:

If mistracking in the head, turn up the take-up bolt on the side toward which the belt runs off.

EXPERIENCED INSTALLERS SHOULD RUN THE ELEVATOR FOR A DAY OR MORE CHECKING ON BELT ALIGNMENT, BELT TENSION, BAR-CLAMP SPLICE AND BUCKET BOLT TIGHTNESS BEFORE PUTTING THE UNIT INTO SERVICE.



WARNING

ALL COVERS AND GUARDS MUST BE IN PLACE WHILE PERFORMING EMPTY RUN-IN AND ALSO BEFORE PUTTING THE UNIT INTO SERVICE. FAILURE TO DO SO MAY CAUSE SERIOUS INJURY OR DEATH.

Start-up and empty run-in period:

The start-up or installation period is not to be confused with an empty run-in period.

The start-up or installation adjustment period is period when only skilled installers using safe practices apply electrical energy to the machine to observe direction of rotation and belt tracking in order to make adjustments. This is quite often and necessarily done with covers and guards removed for visual inspection.



WARNING

ONLY TRAINED PERSONNEL USING SAFE PRACTICES SHOULD BE ALLOWED TO PERFORM START-UP ACTIVITIES!

The **empty run-in** period is that phase of installation after the initial installation adjustment activity when all guards and covers are placed into position and the unit is run without carrying product. The purpose is to allow a few hours of **break-in** to reveal whether further adjustments are required before putting the unit into service. Care must be taken that all personnel working nearby are instructed that the machine is operating and that safeguards be taken to prevent exposure to the machine through connecting chutes. Typically, the trained personnel keep the machine under observation. This period is when loose fasteners, overheating and unusual sounds are discovered. A valuable and early chance to correct problems before production start-up.



WARNING

ALL COVERS AND GUARDS MUST BE IN PLACE WHILE PERFORMING EMPTY RUN-IN AND ALSO BEFORE PUTTING THE UNIT INTO SERVICE. FAILURE TO DO SO MAY CAUSE SERIOUS INJURY OR DEATH!

OPERATION & MAINTENANCE

GENERAL

WARNING

LOCK POWER OFF before performing inspections and maintenance. When it is necessary to observe the elevator while running, use utmost care in keeping clear of the machine. Keep other personnel away from the area and be sure that other electrically connected equipment is also isolated from harming personnel. Never service this machine while it is in use. Use a buddy system with another experienced person who also can lock out the disconnect with his/her personal padlock. Use failsafe methods of communication, whether it be visual, radio or shouted messages. Restore all covers and guards before returning unit to operation. Replace missing, damaged or painted over safety signs with new ones from the Universal Industries.

FAILURE TO FOLLOW THESE INSTRUCTIONS COULD RESULT IN SERIOUS INJURY OR DEATH.

Good belt alignment in a properly erected and plumb elevator is necessary for optimum operation of the machine. The bolts on the bar-clamp splice will probably need to be re-tightened after about 10 hours of operation.

The belt can be expected to stretch from about 1 to 1.5%, mostly during the first few weeks of operation. Check the belt frequently at first and use the take-up bolts to eliminate slack.

WARNING

FAILURE TO FOLLOW THESE INSTRUCTIONS COULD RESULT IN SERIOUS INJURY OR DEATH.

Never allow belt to hang below the boot pulley. If allowed, a slack belt may fold in the boot causing buckets to jam and stall the elevator. This may cause a belt failure at head (top) pulley, dropping the belt assembly into the elevator trunking.

When the take-up bolts will not tighten enough, shorten the belt accordingly. When shortening the belt, always trim the excess at both ends of the belt.

PERIODIC INSPECTION

Periodically inspect the drive system for worn, misaligned or loose belts and/or chains. Examine the unit for loose nuts and bolts. Make sure that the electrical wiring, contacts, switches, etc., are in good operating condition. Worn chains will ruin sprockets quickly. Consult manufacturers' instructions on gear reducer drives regarding oil levels, oil changes, and, if equipped, backstops.

WARNING

On elevators equipped with a backstop (anti-backwards running device), check at each lubrication or inspection interval to see if the backstop is working. Lock power off and remove drive guard. Try to run elevator backwards by pulling on the v-belts, using extreme caution not to pinch fingers. If any backward motion is allowed, service the backstop. The backstop device is usually enclosed in the Shaft Mounted Speed Reducer and is accessible through a cover on the backside of the gear reducer on the opposite end of the input shaft. On very small elevators that employ a second (counter) shaft and pulleys for speed reduction, the backstop is a device mounted on the outer end of the elevator main (head) shaft on the side opposite the input sprocket or pulley. This device is restrained from turning backwards by a link and arm arrangement. Inspect the condition of the arm and the link.

The purpose of the backstop is to restrain the elevator from idling backwards in the event of a power failure while the unit is handling product. On very tall or heavily loaded units, the loaded buckets would move downward, discharging their contents in the boot. There would be no place for the material to go. If larger forces are present, the boot, buckets and belt may be badly damaged. If the boot would suffer structural damage, the elevator could collapse. Do not restore the elevator to service after inspection or repair until all covers and guards are in place.

OPERATION & MAINTENANCE

BACKSTOPS

WARNING

FAILURE TO FOLLOW THESE PRECAUTIONS COULD RESULT IN SERIOUS INJURY OR DEATH.

Periodically check the elevator for vertical position. Inspect guys and braces, looking for corrosion, abrasion, cuts and tightness. Occasionally, check the condition of the belt and see that it is centered on the head and boot pulleys. Straighten or replace damaged buckets.

BAR-CLAMP SPLICE

The bar-clamp splice requires no maintenance other than tightening after the first 10 hours of operation. However, replace the belt if the belt begins to wear or becomes thin behind the splice.

OPERATING SUGGESTIONS

When a sluggish material is going to be elevated, install a shut-off slide at the top end of any chute leading to the hopper. This will allow the material to gain some speed before it enters the elevator, and thus reduce any tendency it has to stall in the chute.

Rapid flowing heavy materials can push the belt over against the boot casing side if the stream goes in at a sideways angle to the bucket path. Try to arrange for the material to enter straight into the buckets. This will result in better bucket filling and less material going down into the bottom of the boot to be scooped up again.

To check whether the elevator is operating at or near capacity, open the slide on the inspection section. If there appears to be a good deal of spillage, then the buckets are at or near capacity. The lower the inspection section is located, the more spillage can be expected out of the inspection opening. Spillage out of the inspection opening does not necessarily mean that the buckets are full or reaching a choked condition. The only actual way to accurately determine the volume being elevated is by making a timed run on a known volume of material.

BEARING LUBRICATION

Most equipment is furnished with bearings that can be relubricated. The bearings will have grease fittings installed. If the bearing does not have grease fitting, it is a lubricated-for-life bearing and requires no further service except setscrew tightness check.

If the bearing is exposed to wet or dust conditions or to corrosive vapors, extra protection is necessary. Add grease until it shows at the seals. If possible, rotate the bearing to distribute the grease. Provide a removable cover for the bearing if dust, sand or moisture tends to wick away lubricants or attack the seals. The cover should be easily removed so the greasing process can be observed at the seals.

Most products operate at moderate to low shaft speeds and under normal dust conditions. This means that the bearing should be as full of grease as possible. The bearings are shipped from the factory greased and ready to run. When establishing a relubrication schedule, note that a small amount of grease at frequent intervals is preferable to a large amount at infrequent intervals. The Bearing Lubrication Table on page 8-3 is a general guide for relubrication. However, certain conditions such as high surrounding temperatures, excessive dust or wet conditions, may call for different lubrication schedules or different lubricants. If premature bearing failure is experienced, consult Universal Industries or an experienced bearing distributor.

OPERATION & MAINTENANCE

LUBRICATION INSTRUCTIONS

All ball Bearing Units are factory lubricated, ready for use. In extremely wet applications, additional grease may be added to completely fill the bearing cavity.

For general purpose applications, use a #2 consistency Lithium Base grease formulated from a high quality mineral oil with rust and oxidation inhibitors.

Examples:

| | |
|--------------------|-------------------|
| Mobilith AW2 | Texaco Premium RB |
| Mobilux #2 | Exxon Unirex N2 |
| Shell Alvania #2 | Amoco Amolith 2 |
| Texaco Multifak #2 | |

The table below is a general guide for relubrication. When relubricating bearings, add grease slowly while shaft is rotating. When grease appears at the seal area, the bearing contains the correct amount of lubricant. Bearings should operate at temperatures less than 200° F (200° C) and should not exceed 225° F (107° C) for intermittent operation.

BEARING LUBRICATION GUIDE

| Operating Conditions | Bearing Temperatures | Grease Interval | Recommended Grease |
|----------------------|---|---|--|
| Clean | 32°F to 120°F 120°F to 150°F 150°F to 200°F | 6 to 10 Months 1 to 3 Months 1 to 4 Weeks | Shell Alvania #2 Texaco Multifak #2 Mobil Mobilux #2 |
| Dirty | 32°F to 120°F 150°F to 200°F | 1 to 4 Weeks Daily - 1 Week | |
| Moisture | 32°F to 200°F | Daily - 1 Week | |

CHECK SETSCREW TIGHTNESS

At the time of machine installation, it is necessary to check tightness of the two bearing setscrews that lock the bearing collars to the shafts. The setscrews should be tightened alternately and in small increments to the torque specified in the Bolt and Setscrew Torque Value Table on page 8-4. *After the initial 24 hours of operation*, the setscrews should be re-tightened to the torque values in the same table on page 8-4 to assume full locking of the inner race to the shaft. Care should be taken that the socket key or driver is in good condition with no rounded corners and that the key is fully engaged in the setscrew to prevent rounding out of the setscrew socket when applying maximum torque. If a torque wrench is not available, the proper torque can be approximated by using a socket key with sufficient force to spring the key without permanently deforming the key.

OPERATION & MAINTENANCE

BOLT AND SETSCREW TORQUE VALUES

| SETSCREWS | | | | BOLTS-GENERAL | |
|-------------------------|--------------|------------|------------|---------------|------------------|
| Key Hex Recommended | | | | | |
| Across Torque (in-lbs.) | | | | Wrench Torque | |
| <u>Size</u> | <u>Flats</u> | <u>Min</u> | <u>Max</u> | <u>Size</u> | <u>Inch-lbs.</u> |
| No. 10 | 3/32 | 28 | 33 | 3/8-16 | 240 |
| 1/4 | 1/8 | 66 | 80 | 1/2-13 | 600 |
| 5/16 | 5/32 | 126 | 156 | 5/8-11 | 1200 |
| 3/8 | 3/16 | 228 | 275 | 3/4-10 | 2100 |

Also at this time, check the tightness of bolts securing pulley and sprocket hubs.

It is a good idea to operate the machine for several hours with **all guards and covers in place**, but with no product being conveyed. This should be done without other noisy machinery turned on. Installation personnel should be close by to be watchful for malfunctions. Unexplained machine noises, excessive lubricant leakage, belt mistracking, motor overheating and other problems can often be detected and corrected inexpensively before putting the unit in service.

PROBLEM DIAGNOSIS

| TROUBLE | PROBABLE CAUSE | SUGGESTED REMEDY |
|--|--|---|
| Not Operating at Rated Capacity | 1. Hopper or feed inlet not installed correctly. | 1. Arrange to have material enter boot high on the up-leg side or low on the down-leg side. |
| | 2. Material bridges and will not flow into bucket path fast enough. | 2. Arrange feeding method to allow material to drop into the hopper at elevator capacity avoiding overfilling and consequent bridging. |
| | 3. Headshaft RPM incorrect. | 3. Check capacity table for correct RPM; change sheaves or sprockets as necessary. |
| | 4. Buckets caked up. | 4. Clean out buckets and if condition persists substitute stainless steel or plastic buckets. |
| | 5. Air coming up the spout from the bind forces down legging of light material. | 5. Vent the bin or the spout. |
| Elevator stalls or plugs up. | 1. Belt slack not taken out; bucket jam in the boot. | 1. Shorten belt; adjust take-up bolts. |
| | 2. Not enough power or incorrect heater coils in the starter; motor wired incorrectly. | 2. Check power requirements; have competent electrician check circuits & heaters. |
| | 3. Elevator discharge or spouting plugged up. | 3. Check for foreign material lodged in discharge chute, valves or spouting. Check spouting for bad turns which may hold up flow of material. |
| | 4. Bins get overfilled. | 4. Install an overflow box, or bin level indicator. |
| Noisy operation; buckets rattle in leg casing and boot | 1. Elevator out of plumb. | 1. Set elevator straight & plumb. Use steel cables for guying in place of wire, which will stretch & loosen. Arrange elevator braces so they are not forced out of alignment when attached to structures or bins which may shift as they are loaded & unloaded. |
| | 2. Belt too loose or not centered on pulleys | 2. Shorten belt, adjust take-up bolts, shim under head shaft bearings. See Sect. 7. |
| | 3. Loose or deformed buckets | 3. Repair or replace buckets. |

SPECIFICATIONS

U3TT BUCKET ELEVATOR

Up to 3,034 CFH (86 CMH) / 114 TPH

| MODEL | U3TT-1800 ED | U3TT-2250 | U3TT-3000 |
|--|--|---------------------|---------------------|
| Capacity - Free Flowing Material @ 85% Bucket Fill | 1,815 CFH 51 CMH | 2,282 CFH 65 CMH | 3,034 CFH 86 CMH |
| Short TPH @ 50 lbs. ft ³ | 45 | 57 | 76 |
| Short TPH @ 75 lbs. ft ³ | 68 | 86 | 114 |
| Belt Speed | 229 FPM | 288 FPM | 383 FPM |
| Headshaft RPM | 70 RPM | 88 RPM | 117 RPM |
| Bucket Spacing | 6" | 6" | 6" |
| Head Casing | 12 gauge with angle iron frame and 7ga. discharge | | |
| Headshaft Diameter | 1 15/16" to 40'; 2 7/16" over 40'; 2 15/16" optional | | |
| Headshaft Bearing | Ball bearing take up | | |
| Head Pulley | 12" diameter crown face with vulcanized rubber lagging | | |
| Buckets | 11" x 5 1/2" plastic or 16 gauge steel | | |
| Belting | 12" wide PVC, rubber optional | | |
| Trunking | 12 gauge single trunk with angle iron corners | | |
| Boot Casing | 7 gauge | | |
| Bootshaft | 1 11/16" diameter | | |
| Bootshaft Bearing | Ball bearing, 4 bolt flange | | |
| Boot Pulley | Slatted Self Cleaning Style | | |
| Construction | Carbon, galvanized or 304 stainless steel | | |
| Drive Package | #4 Drive | | |
| Motor | Optional | | |

DIMENSION DRAWING

U3TT BUCKET ELEVATOR

Up to 3,034 CFH (86 CMH) / 114 TPH

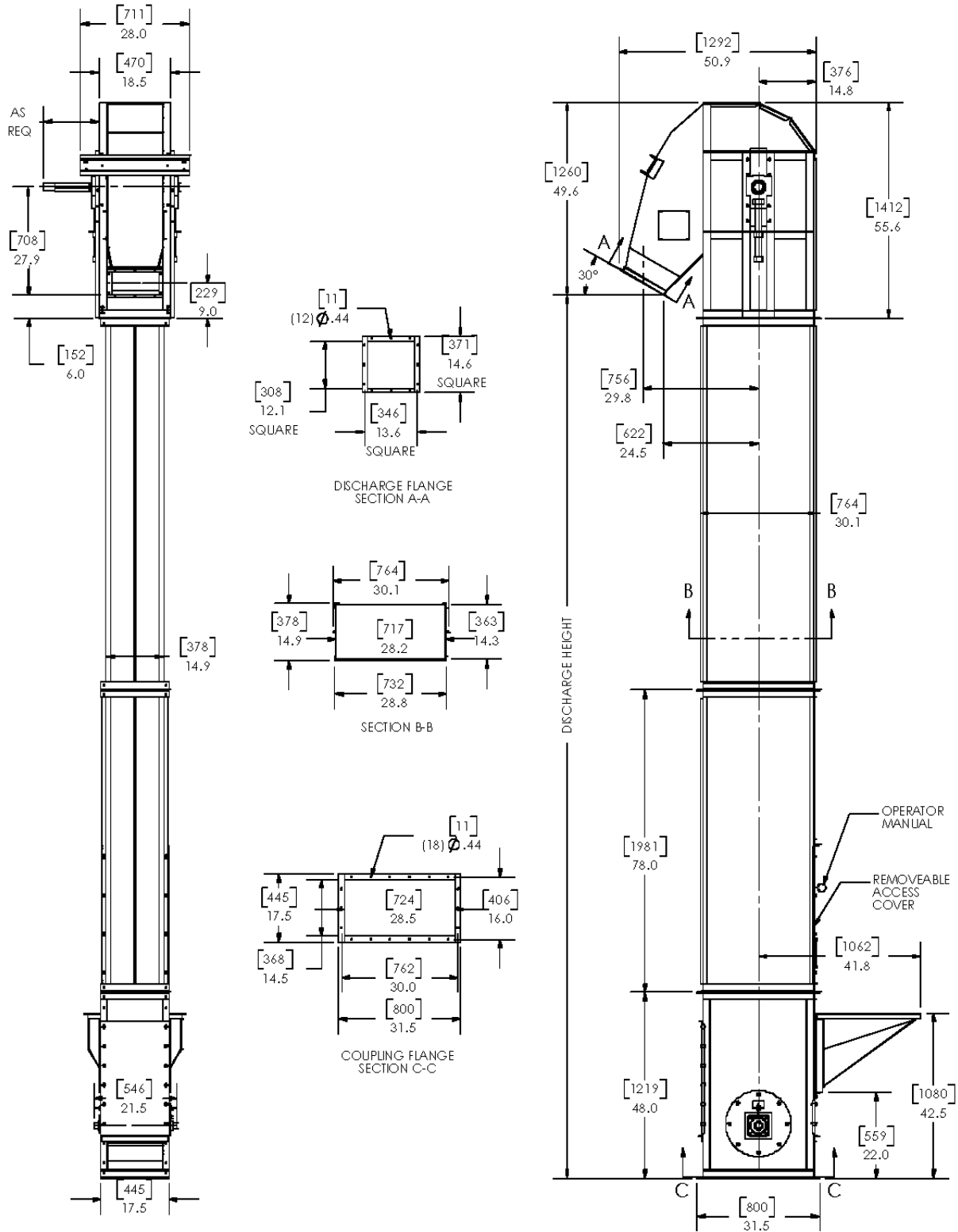

HOPPERS

DUMP HOPPER

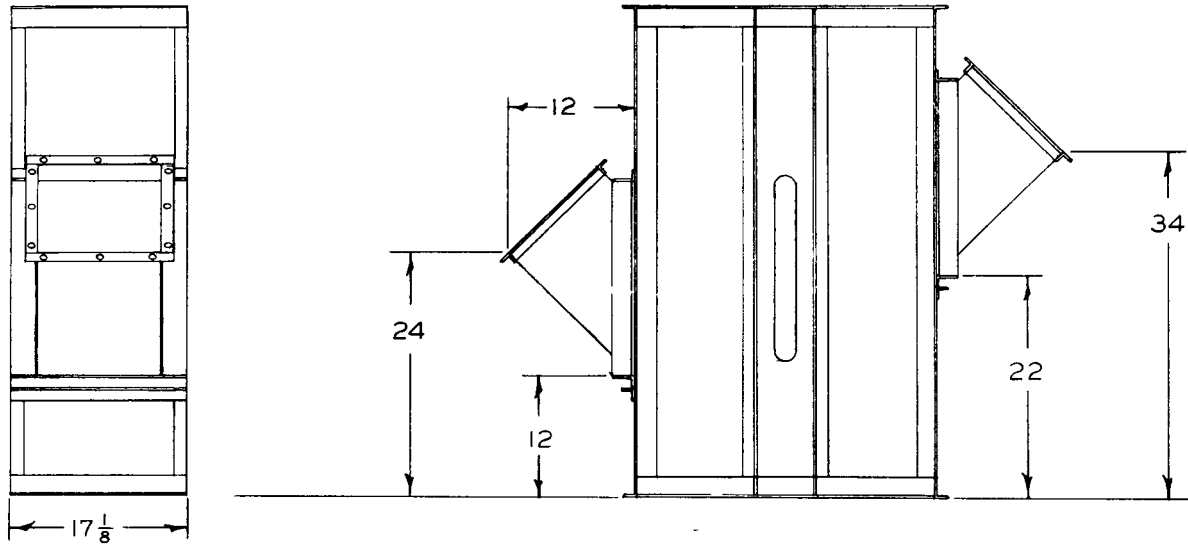

SPOUT HOPPER

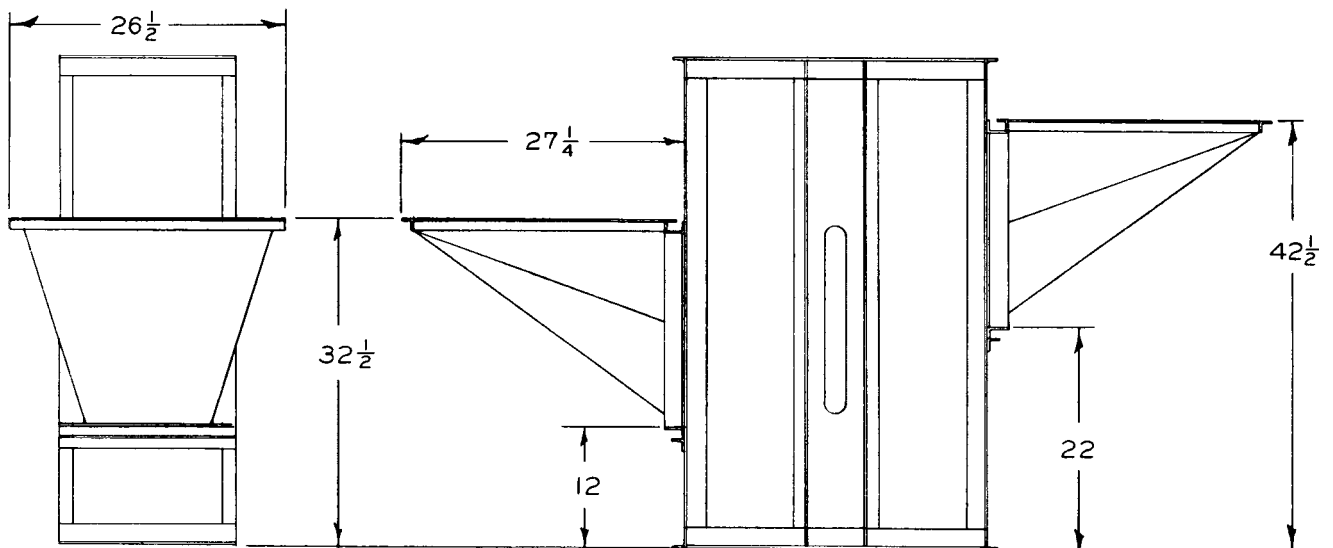

PARTS DIAGRAM

MODEL U3TT EXPLODED PARTS

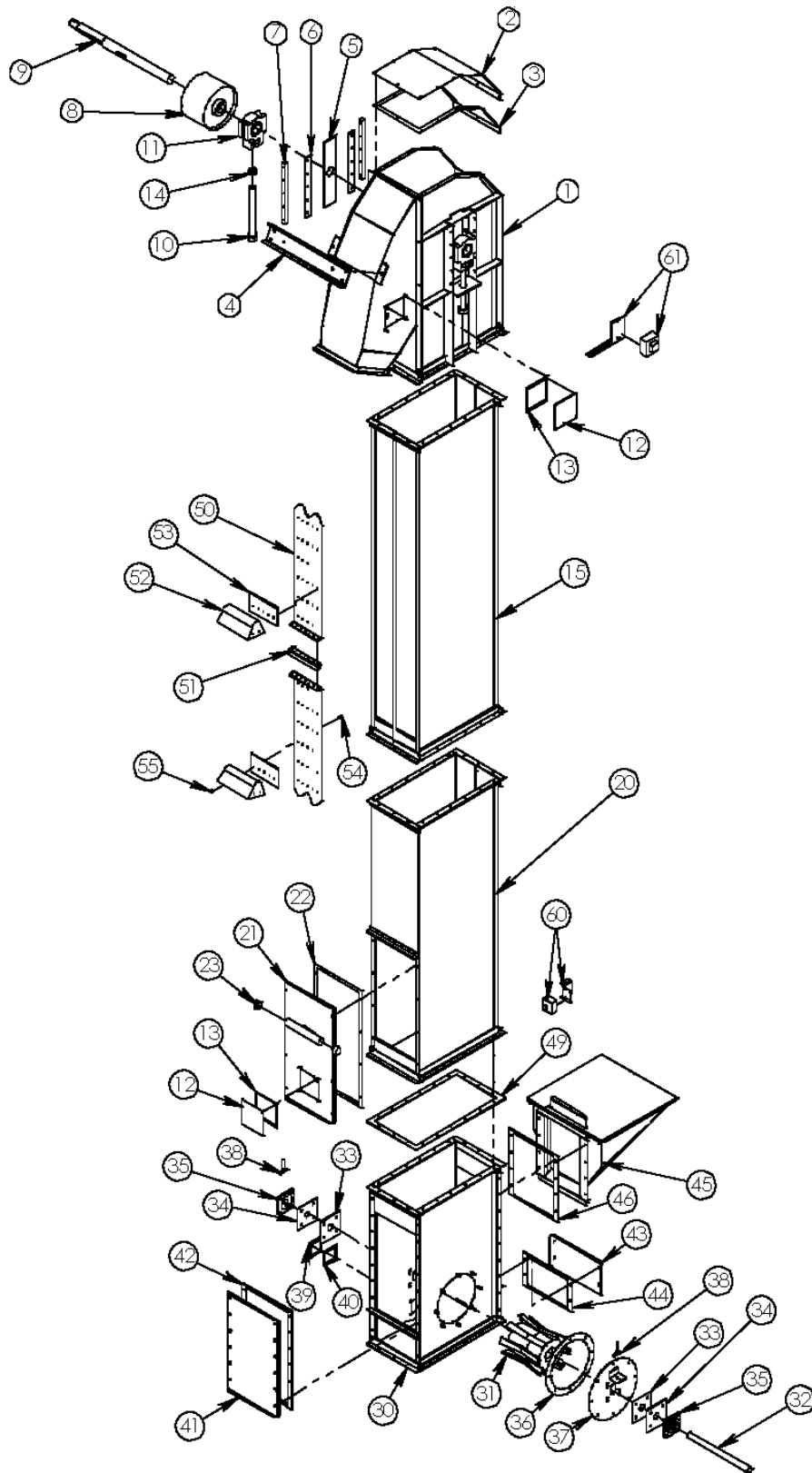

PARTS LIST

| INDEX NO. | PART NO. | DESCRIPTION | QTY. |
|---|----------|--|------|
| U3TT ELEVATOR HEAD COMPONENTS (INDEX NUMBERS 1 THROUGH 10) | | | |
| 1 | 49906 | CASING,HEAD,U3TT | 1 |
| 2 | 49936 | COVER,HEAD,U3TT | 1 |
| 3 | 49959 | GASKET,COVER,HEAD,U3TT,0.125 | 1 |
| 4 | 49965 | TORQUEARM,BRKT,MOUNT,CS | 1 |
| 5 | 49967 | COVER,SLOT,UHMW,FELT,U3TT | 2 |
| 6 | 49917 | SEAL,HEADSHAFT,HOLDER,U3TT,CS | 4 |
| 7 | 40859 | RAIL,BEARING,BOOT,M,CS | 4 |
| 8 | 35578 | PULLEY,DRUM,12.00PCX13D2.437 | 1 |
| 9 | 49949 | SHAFT,HEAD,U3TT,#4,CS,2.44->2.19X35.13,W/BACKSTOP | 1 |
| 10 | 49971 | BOLT,TU,1.50-4X16.00,ACME,ZP | 2 |
| 11 | 49920 | BRG,2.438,TAKE-UP,WIDE-SLOT,WSTU-SCM-207 | 2 |
| 12 | 47140 | COVER,HEAD,SIDE,WLD,U1TT,CS | 3 |
| 13 | 47245 | GASKET,HEAD,U1TT,SIDE | 3 |
| 14 | 49977 | NUT,TAKEUP,BOLT,U3TT,CS | 2 |
| 15.1 | 34468 | TRUNK,12.00",U3,CS | AR |
| 15.2 | 34467 | TRUNK,24.00",U3,CS | AR |
| 15.3 | 34466 | TRUNK,36.00",U3,CS | AR |
| 15.4 | 34465 | TRUNK,48.00",U3,CS | AR |
| 15.5 | 34464 | TRUNK,60.00",U3,CS | AR |
| 15.6 | 34463 | TRUNK,72.00",U3,CS | AR |
| 15.7 | 34462 | TRUNK,84.00",U3,CS | AR |
| 15.8 | 34461 | TRUNK,96.00",U3,CS | AR |
| 20A | 49979 | ACCESS,COMPLETE,W/COVER,U3TT,CS | 1 |
| 20 | 34450 | CASING,ACCESS,ASSY,U3,CS | 1 |
| 21 | 49946 | WELDMENT,ACCESS,COVER | 1 |
| 22 | 49980 | GASKET,ACCESS,COVER,0.125 | 1 |
| 23 | 30466 | CAP,TAPERED,INST,TUBE | 2 |
| U3 ELEVATOR BOOT COMPONENTS (INDEX NUMBERS 30 THROUGH 44 & 47) | | | |
| 30 | 49893 | CASING,BOOT,ASSY,U3TT,CS | 1 |
| 31 | 35531 | PULLEY,WING,12.00x12.00CFX1.687 (WITH SFQD-BUSHING) | 1 |
| 32 | 34445 | SHAFT,BOOT,1.69X21.50,E/U3,CS | 1 |
| 33 | 49954 | GASKET,RETAINER,U3TT,1.69 | 2 |
| 34 | 49955 | SEAL,BOOTSHAFT,U3TT,1.69,UHMW | 2 |
| 35 | 35051 | BRG,1.687,4BFL | 2 |
| 36 | 49956 | GASKET,BRG,MOUNT,RING,U3TT | 1 |
| 37 | 49900 | PLATE,PULLEY,REMOVAL,U3TT | 1 |
| 38 | 49902 | BRKT,BRG,ADJUSTMENT,CS | 2 |
| 39 | 47120 | COVER,BOOT,SIDE,WLD,U1TT,CS | 1 |
| 40 | 47246 | GASKET,BOOT,U1TT,SIDE | 1 |
| 41 | 49950 | COVER,BOOT,LARGE,U3TT,CS | 1 |
| 42 | 49958 | GASKET,COVER,BOOT,LARGE,0.125 | 1 |
| 43 | 49951 | COVER,BOOT,SMALL,U3TT,CS | 1 |
| 44 | 49957 | GASKET,COVER,BOOT,SMALL,0.125 | 1 |
| 45 | | SEE INTAKE ACCESSORIES ON OPTIONAL EQUIPMENT PAGE | 1 |
| 46 | 49961 | GASKET,HOPPER,U3TT,0.125 | 1 |
| 49 | 36173 | GASKET,LEG-COUPLING,U3,0.125 | AR |
| 50 | ----- | (SEE ELEVATOR BELT IN ELEVATOR ACCESSORIES SECTION OR CONSULT FACTORY) | AR |
| 51 | 35442 | CLAMP,BELT,KIT,E/U3,CS | 1 |
| 52.1 | 30446 | BKT,HDPE,11.00X6.00 | AR |
| 52.2 | 31398 | BKT,HDPE,11.00X6.00,VNT | AR |
| 52.3 | 46180 | BKT,NYLON,11.00X6.00,UI | AR |
| 52.4 | 46292 | BKT,URETHANE,11.00X6.00,UI | AR |
| 52.5 | 35191 | BKT,CS,11.00X5.50,16GA | AR |
| 52.6 | 35210 | BKT,CS,11.00X5.50,16GA,VNT | AR |
| 52.7 | 35200 | BKT,CS,11.00X5.50,11GA | AR |
| 52.8 | 35202 | BKT,SS,11.00X5.50,16GA | AR |
| 53 | 30500 | CUSHION,BUCKET,BLK,E/U3/DR24 | AR |
| 54 | 30510 | BOLT,EB,0.250-20X1.00X0.812HD | AR |
| 55 | 30151 | NUT,HEXFLANGE,0.250-20,ZP | AR |
| 60&61 | 39816 | SWITCH,DISCONNECT&SHUTOFF (ELEVATOR SAFETY SWITCH PKG) | 1 |

LEGEND:

| | | | | |
|----------------------------|-----------------------|----------------------|------------------------------------|----------------|
| CS = CARBON STEEL | GS = GALVANIZED STEEL | DT = DOWN-TRUNK | UT = UP-TRUNK | BRG = BEARING |
| 2BPB = 2 BOLT PILLOW BLOCK | CI = CAST IRON | ZP = ZINC PLATED | TU = TAKE-UP | GR = GRADE |
| OD = OUTSIDE DIAMETER | ID = INSIDE DIAMETER | 2BFL = 2 BOLT FLANGE | BKT = BUCKET | HDPE = PLASTIC |
| VNT = VENTED | SS = STAINLESS STEEL | EB = ELEVATOR BOLT | UHMW = ULTRA HIGH MOLECULAR WEIGHT | |
| HHCS = HEX HEAD CAP SCREW | GA = GAUGE | BLK = BLACK | HD = HEAD DIAMETER | PKG = PACKAGE |

PARTS LIST

MODEL U3TT - EXTENSIONS - BELT - BUCKETS - BOLTS - CUSHIONS - WASHERS

NOTE: If the added extension will place your elevator in a belt category requiring stronger belt, the entire belt should be replaced. As speed is increased or buckets are added check the drive requirements.

BELT LENGTH FORMULA: $2 \times DH + 6'$

BUCKET FORMULA: $4 \times DH + 11$

TRUNKING FORMULA: $DH \text{ MINUS } 11'$

| BELT | | |
|---|-------------------------------|----------|
| PART NO. | DESCRIPTION | QUANTITY |
| 34950 | BELT,12"UNI-PLY,250,BLK,180F | PER FOOT |
| 34942 | BELT,12",UNI-FORM R,BLK,212F | PER FOOT |
| 34951 | BELT,12",PVK,250,WHT,180F | PER FOOT |
| 34945 | BELT,12",HI-TEMP,335,BLK,400F | PER FOOT |
| FOR ADDITIONAL BELT OPTIONS AND SPECIFICATIONS, SEE ELEVATOR BELT IN ELEVATOR ACCESSORIES SECTION | | |

| BUCKETS | | |
|----------|----------------------------|----------|
| PART NO. | DESCRIPTION | QUANTITY |
| 30446 | BKT,HDPE,11.00X6.00 | AR |
| 31398 | BKT,HDPE,11.00X6.00,VNT | AR |
| 46180 | BKT,NYLON,11.00X6.00 | AR |
| 46292 | BKT,URETHANE,11.00X6.00,UI | AR |
| 35191 | BKT,CS,11.00X5.00,16GA | AR |
| 35210 | BKT,CS,11.00X5.00,16GA,VNT | AR |
| 35200 | BKT,CS,11.00X5.50,11GA | AR |
| 35202 | BKT,SS,11.00X5.50,16GA | AR |

| BOLTS - CUSHIONS - WASHERS | | |
|---|--------------------------------------|----------|
| PART NO. | DESCRIPTION | QUANTITY |
| 30510 | BOLT,EB,0.250-20X1.00X0.812HD | AR |
| 30711 | BOLT,EB,0.250-20X1.25X0.812HD | AR |
| 30151 | NUT,HEXFLANGE,0.250-20,ZP | AR |
| 30712 | BOLT,EB,0.250-20X1.00X0.812HD,SS18-8 | AR |
| 30645 | NUT,HEXFLANGE,0.250-20,SS | AR |
| 30500 | CUSHION,BUCKET,BLK,RUBR,E/U3/DR24 | AR |
| 30501 | CUSHION,BUCKET,WHT,NTRL,E/U3/DR24 | AR |
| 31719 | WASHER,RUBBER,1.00X0.312ODX0.125 | AR |
| 31724 | WASHER,BUCKET-SPACER,1.00OD | AR |
| FOR ADDITIONAL OPTIONS AND SPECIFICATIONS, PLEASE CONSULT FACTORY | | |

LEGEND:

| | | | | |
|----------------------|----------------|--------------|--------------------|--------------------|
| BLK = BLACK | F = FAHRENHEIT | WHT = WHITE | BKT = BUCKET | CS = CARBON STEEL |
| SS = STAINLESS STEEL | GA = GAUGE | VNT = VENTED | EB = ELEVATOR BOLT | HD = HEAD DIAMETER |

OPTIONAL EQUIPMENT

| INTAKE ACCESSORIES | |
|--------------------|---|
| PART NO. | DESCRIPTION |
| 31992 | HOPPER,SPOUT,KIT,E/U3/DR24,CS |
| 31990 | HOPPER,DUMP,KIT,E/U3,DR24,CS |
| 34496 | COVER,HOPPER,DUMP,E/U3/DR24,GS |
| | ALLOWANCE FOR (32522) HOPPER,SPOUT - WITH UNIT ORDER (32506) HOPPER,DUMP IN LIEU OF (32522) HOPPER,SPOUT - WITH UNIT ORDER |

| DISCHARGE ACCESSORIES | |
|-----------------------|---|
| PART NO. | DESCRIPTION |
| 39152 | VALVE,ASSY,10",3WAY,MANUAL,CS (VALVE BODY ONLY) |
| 39116 | VALVE,ASSY,10",2WAY,MANUAL,CS (VALVE BODY ONLY) |
| 39136 | VALVE,ASSY,10",OFFSET,MANUAL,CS (VALVE BODY ONLY) |
| 32847 | WEDGE,ASSY,12"SQ,15°CS (TO GET 45° DISCHARGE) |
| 32937 | ADAPTOR,VALVE,ASSY,E/U3,CS |
| 33099 | ADAPTOR,SQUARE2ROUND,10"X8",CS |
| 33105 | ADAPTOR,SQUARE2ROUND,10"X10",CS |

NOTE: For more discharge options see Miscellaneous Accessories under Elevator Accessories in the catalog.

FOR USE WITH VALVES:

- 1) NEEDED: (1) ADAPTOR, VALVE TO GE DISCHARGE STRAIGHT DOWN
- 2) IF ROUND OUTLETS ARE DESIRED, ADD ON CORRECT NUMBER OF DESIRED SQUARE TO ROUND OUTLETS

| SERVICE ACCESSORIES | |
|---------------------|--|
| PART NO. | DESCRIPTION |
| 31988 | PLATFORM,SERVICE,U3,CS |
| 31986 | PLATFORM,CONSIGNOR,U3,CS |
| 31973 | RESTPLATFORM,U3,CS |
| 32514 | CAGE,FLARED,SAFETY,KIT (3' FLARED ENTRY) |
| | SERVICE LADDER, PER FOOT DISCHARGE HEIGHT MINUS 4' SAFETY CAGE, PER FOOT WEATHER & DUST SEALING, BASE PRICE (LEGGING ONLY) - ADD PER FOOT OF DISCHARGE HEIGHT |
| 35695 | ADHESIVE,DOC-700-INDUSTRIAL-GR,S-CLEAR,10.3-OZ VENT OPENING IN HEAD (TO RECEIVE 4" PIPE) |

| SENSOR ACCESSORIES | |
|--------------------|---------------------------------------|
| PART NO. | DESCRIPTION |
| 43516 | SWITCH,M800,UNDERSPEED,110VAC,50/60HZ |
| 43517 | SWITCH,M800,UNDERSPEED,24VDC |
| 43518 | SWITCH,M800,UNDERSPEED,220VAC,50/60HZ |
| 43519 | WHIRLIGIG,SENSOR,MOUNT,WG1-4B |

LEGEND:

| | | | |
|---------------------|------------------------------|-------------------------------|----------------------------|
| CS = CARBON STEEL | GS = GALVANIZED STEEL | ABC = AUTOMATIC BOOT CLEANOUT | HDC = HINGED DOOR CLEANOUT |
| DH = DUMP HOPPER | SH = SPOUT HOPPER | AVC = AIR VACUUM CLEANOUT | AC = ALTERNATE CURRENT |
| DC = DIRECT CURRENT | VAC = VOLT ALTERNATE CURRENT | VDC = VOLT DIRECT CURRENT | HZ = HERTZ |

DRIVE PACKAGE

CLASS I #4 DRIVE PACKAGE

SHAFT MOUNT WORMGEAR W/3PH
TEFC MOTOR

| <u>RPM</u> | <u>HP (MAX)</u> |
|------------|-----------------|
| 70 | 10 |
| 88 | 10 |
| 117 | 10 |

BACKSTOP AVAILABLE

LOCKABLE DISCONNECT SWITCH

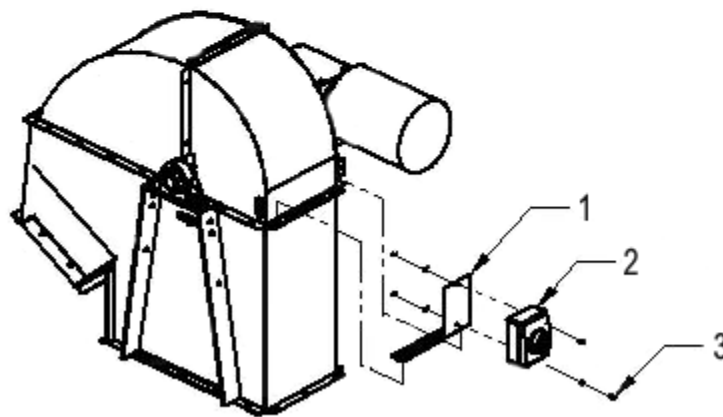
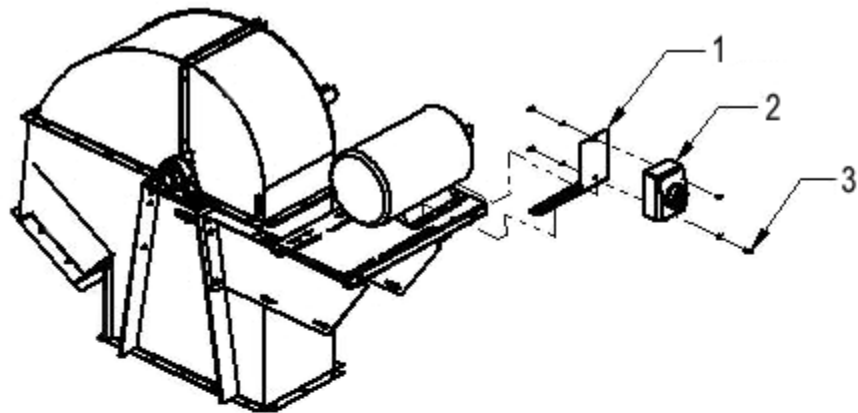

| Item # | Description | Part # | Quantity |
|--------|----------------------------|--------|----------|
| 1 | Bracket | 30348 | 1 |
| 2 | Lockable Disconnect Switch | 47700 | 1 |
| 3 | Machine Screw, #8-32 x 3/4 | 30406 | 1 |
| | Flatwasher | 30417 | 2 |
| | Hex Nut | 30424 | 1 |

SERVICE PLATFORM

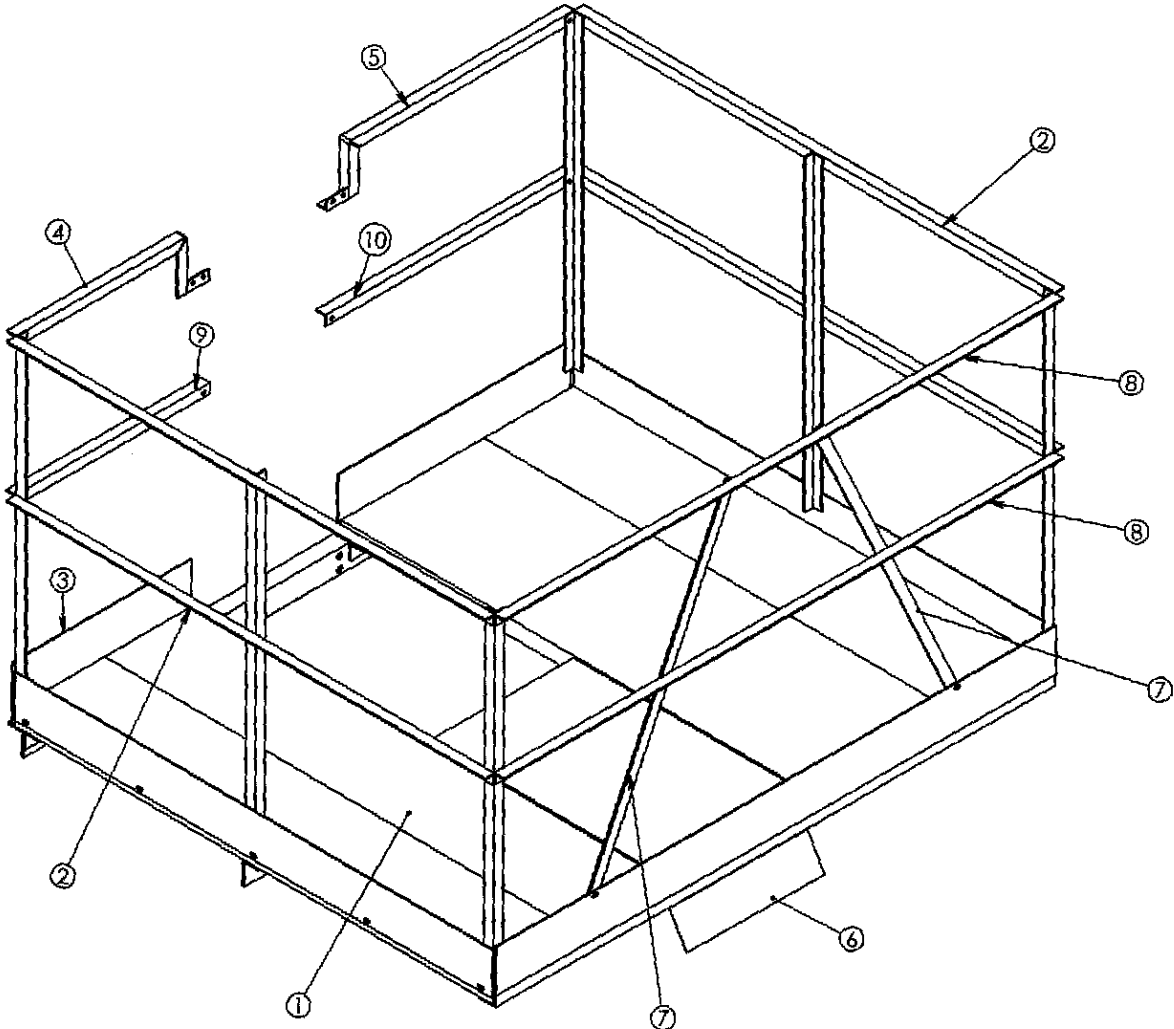

| INDEX NO. | PART NO. | DESCRIPTION | QTY. |
|-----------|----------|-----------------------------|------|
| 1 | 34572 | DECK,WLD,S.PLATFORM,U3,CS | 1 |
| 2 | 34561 | RAIL,SP,CP,WLD,U3,CS | 1 |
| 3 | 34558 | STRUT,CP,U3,CS | 1 |
| 4 | 34563 | RAIL,LH,SP,U3,CS | 1 |
| 5 | 34565 | RAIL,RH,SP,U3,CS | 1 |
| 6 | 30513 | DEFLECTOR,PLATFORMS,GS | 1 |
| 7 | 33525 | POST,UPL,EG,SP,D3,U2,CS | 2 |
| 8 | 34571 | RAIL,UL,END,SP,CP,U3,CS | 2 |
| 9 | 34568 | RAIL,LOWER,END,SP,U3,CS | 1 |
| 10 | 34569 | RAIL,LOWER,END,SP,U3,CS | 1 |
| | | NOT SHOWN | |
| -- | 30150 | NUT,HEXFLANGE,0.375-16,ZP | 39 |
| -- | 30156 | NUT,HEX,0.625,ZP | 8 |
| -- | 30580 | SCREW,HHCS,0.375-16X0.75,ZP | 31 |
| -- | 30581 | SCREW,HHCS,0.375-16X1.00,ZP | 8 |
| -- | 30614 | SCREW,HHCS,0.625-11X1.25,ZP | 8 |

CONSIGNOR PLATFORM

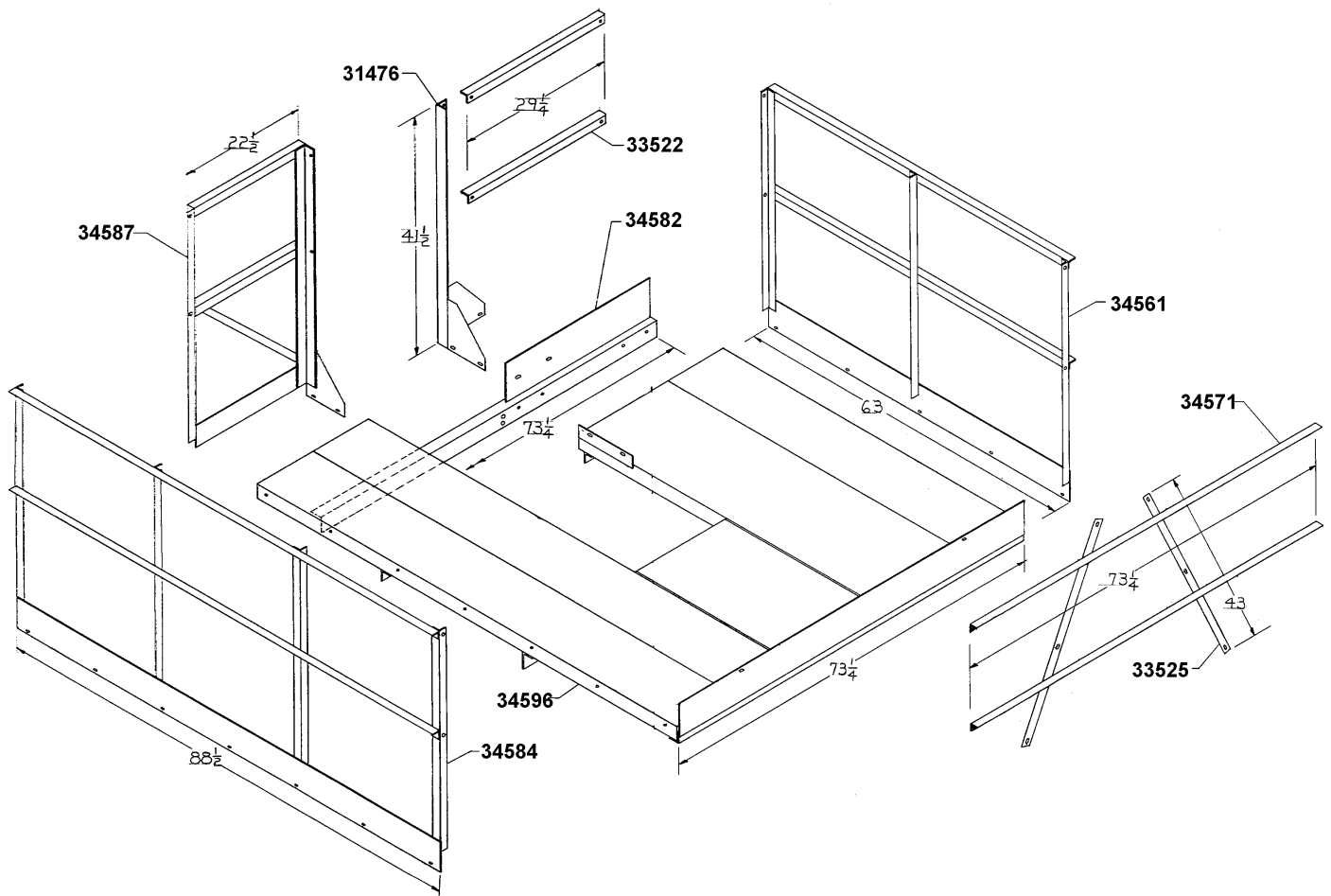

| PART NO. | DESCRIPTION | QTY. |
|-----------|-----------------------------|------|
| 31476 | POST,CP,WLD,D3,U2,CS | 1 |
| 34587 | RAIL,CP,U3,CS | 1 |
| 33522 | RAIL,DOWNLEG,RH,SP,D3,CS | 2 |
| 34582 | STRUT,CP,U3,CS | 1 |
| 34596 | DECK,WLD,CONS.PLATFORM,U3 | 1 |
| 34584 | RAIL,CP,U3,CS | 1 |
| 34561 | RAIL,SP,CP,WLD,U3,CS | 1 |
| 34571 | RAIL,UL,END,SP,CP,U3,CS | 2 |
| 33525 | POST,UPLEG,SP,D3,U2,CS | 2 |
| NOT SHOWN | | |
| 30150 | NUT,HEXFLANGE,0.375-16,ZP | 42 |
| 30156 | NUT,HEX,0.625,ZP | 8 |
| 30581 | SCREW,HHCS,0.375-16X1.00,ZP | 42 |
| 30614 | SCREW,HHCS,0.625-11X1.25,ZP | 8 |

REST PLATFORM

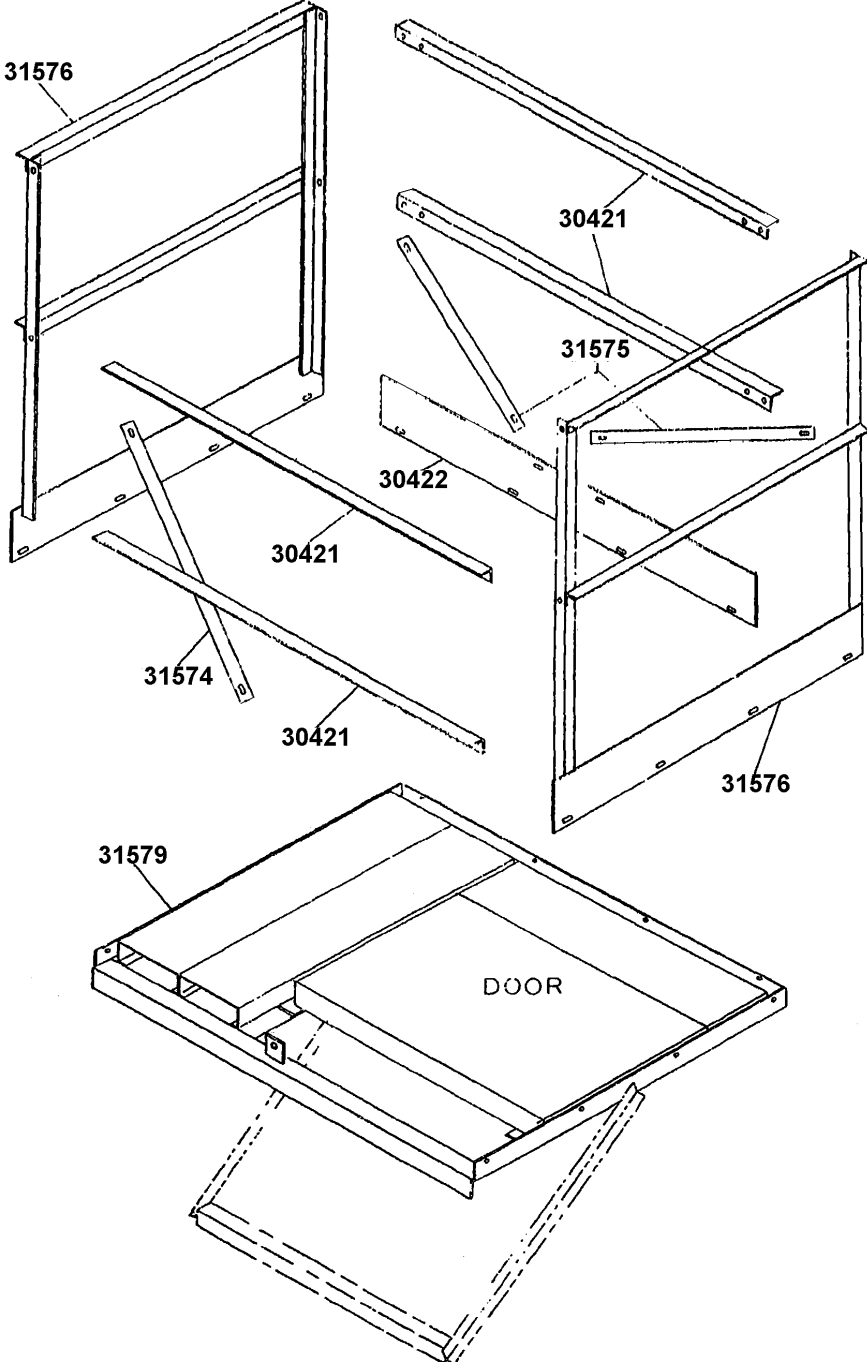

| PART NO. | DESCRIPTION | QTY. |
|----------|------------------------------------|------|
| 30421 | RAIL, END, RESTPLATFORM | 4 |
| 31575 | BRACE, PLATFORMS | 2 |
| 30422 | TOE, BOARD, BACK, RESTPLATFORM | 1 |
| 31574 | BRACE, RESTPLATFORM | 1 |
| 31576 | RAIL, WLD, RESTPLATFORM | 2 |
| 31579 | DECK, WLD, RESTPLATFORM | 1 |
| | NOT SHOWN | |
| 34546 | BRKT, DECKFRAME, RP, U3, CS | 1 |
| 34549 | SPACER, RP, WLD, U3, CS | 2 |
| 34553 | BOLT, 0.50X18.00, RP, U3, CS | 2 |
| 30155 | NUT, HEX, 0.500, ZP | 4 |
| 30661 | NUT, HEXLOCK, REVERSE, 0.50-13, ZP | 4 |
| 30580 | SCREW, HHCS, 0.375-16X0.75, ZP | 26 |
| 30150 | NUT, HEXFLANGE, 0.375-16, ZP | 26 |

REST PLATFORM

MODEL C3 PLATFORM

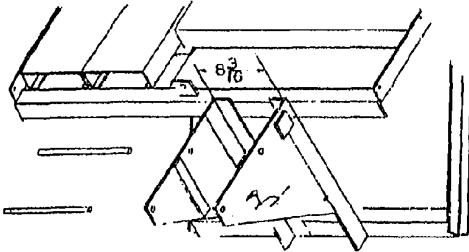

(2) 1/2" X 10" BOLTS
(4) 1/2" LOCK NUTS

MODEL D3 PLATFORM

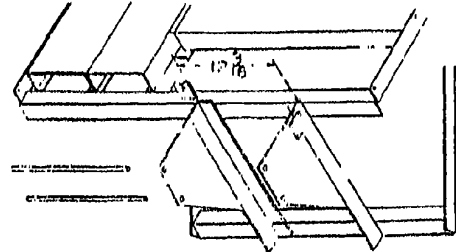

(2) 1/2" X 10" BOLTS
(4) 1/2" LOCK NUTS

MODEL E & DR PLATFORM

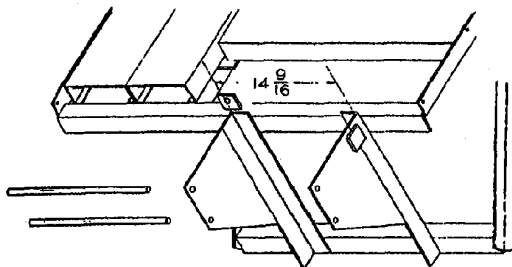

(2) 1/2" X 16 1/4" BOLTS
(4) 1/2" LOCK NUTS

MODEL DD PLATFORM

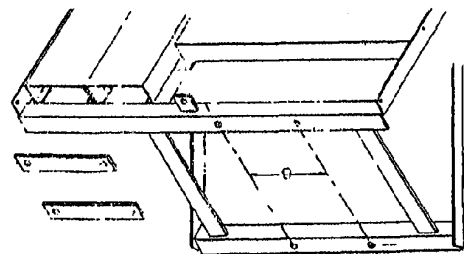

(2) CLEATS
(4) 1/2" X 1/4" CAP SCREWS, NUTS, LW

MODEL U2 & U3 PLATFORM

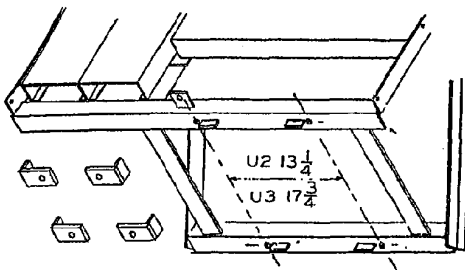

(4) CLIPS
(4) 1/2" X 2 1/2" CAP SCREWS

MODEL F10 PLATFORM

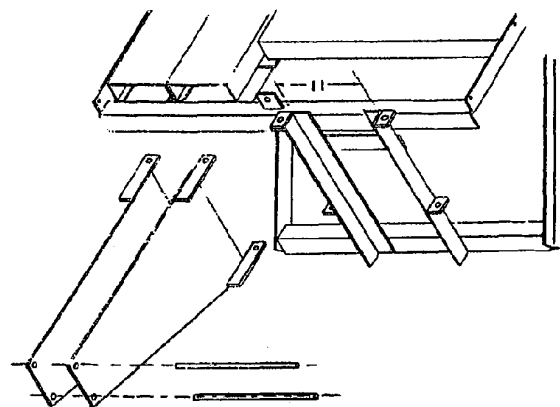

(2) 1/2" X 13 1/4" BOLTS
(4) 1/2" LOCK NUTS

DECAL DIAGRAM

SAFETY INSTRUCTIONS

THE OPERATOR IS REQUIRED TO READ AND FOLLOW EVERY WARNING ON THE SAFETY INSTRUCTIONS AND SYMBOLS OF THIS MACHINE. INSTALLATION MUST INCLUDE:

1. KEEP ALL HANDS IN PLACE
2. KEEP UNTRAINED PERSONS AWAY
3. OPERATE IN OPEN AND CLEAR AREAS
4. WEAR SAFETY BELT AND SHOULDER STRAPS TO SAFE PROBLEMS
5. WEAR SHOES WITH AN ANTI-SLIP SOLE
6. WEAR SAFETY GLASSES TO BE AHEAD OF MACHINES
7. ONLY POWER MAY BE STOPPED BY MACHINES

NEVER TO BEAR WEIGHTS OVER THIS MACHINE AND STRAPS. NEVER MAY BE APPROXIMATELY 100 LBS (45 KG) ON THE MACHINE.

A. 30139

WARNING

DO NOT STEP ON OR CROSS OVER THIS CONVEYOR WHEN IT IS RUNNING OR STOPPED. CROSS ONLY AT WALKWAYS PROVIDED. FAILURE TO FOLLOW THIS WARNING MAY CAUSE SERIOUS INJURY OR DEATH.

B. 30137

DANGER

LASTE PAPER AND SERVICING MUST BE DONE WITH THE COVER OFF. CLEANING AND SERVICING MUST BE DONE ONLY BY TRAINED PERSONS WITH THE POWER LOCKED OFF. NEVER BURE ALL HANDS FROM CLUTCH IF YOU NEED TO GO TO OTHER PARTS OF THE MACHINE. ALWAYS REPLACE ALL COVERS AND SAFETY DEVICES AFTER SERVICING. FAILURE TO FOLLOW THESE INSTRUCTIONS MAY CAUSE SERIOUS INJURY OR DEATH.

C. 30140

DANGER

PINCH POINT

BE VERY CAREFUL IN THIS AREA WHEN MACHINE IS RUNNING. LOCK OFF POWER BEFORE CLEANING OR SERVICING MACHINE. FAILURE TO FOLLOW THIS WARNING MAY CAUSE SERIOUS INJURY OR DEATH.

E. 30128

WARNING

ADJUSTABLE OVERLOAD CLUTCH UNDER THIS COVER.

MAY HAVE HOT SURFACES. LOCKOUT POWER BEFORE SERVICING OR ADJUSTING.

THIS UNIT - LOADED OR EMPTY - EVEN WITH POWER OFF - COULD RUN FORWARD OR BACKWARD IF CLUTCH IS LOOSEMED. ALWAYS KEEP OTHER PERSONS AWAY FROM ENTIRE MACHINE WHEN SERVICING THE CLUTCH. FAILURE TO DO SO COULD CAUSE SEVERE INJURY OR DEATH.

D. 30141

SAFETY INSTRUCTION

PULL CORD TO STOP CONVEYOR

DO NOT REMOVE OR COVER THIS CORD.

F. 41809

WARNING

THIS UNIT WILL START AUTOMATICALLY WITHOUT WARNING. DISCONNECT AND LOCK OFF POWER BEFORE CLEANING OR SERVICING.

G. 30132

WARNING

LOCK POWER OFF BEFORE CLEANING OR SERVICING THE MACHINE. FAILURE TO DO SO MAY RESULT IN SERIOUS INJURY OR DEATH.

H. 30131

WARNING

DO NOT STEP ON OR CROSS OVER THIS CONVEYOR WHEN IT IS RUNNING OR STOPPED. CROSS ONLY AT WALKWAYS PROVIDED. FAILURE TO FOLLOW THIS WARNING MAY CAUSE SERIOUS INJURY OR DEATH.

J. 30143

Universal Industries

Model: _____
 Lot: _____
 Date: _____

UNIVERSAL INDUSTRIES
 1000 W. 10th St., Suite 100
 Minneapolis, MN 55401
 Phone: (612) 338-1111

G. 30132

WARNING

REMOVING OR OPENING THIS COVER MAY CAUSE SERIOUS INJURY OR DEATH. LOCK POWER OFF. ONLY TRAINED PERSONS USING EXTREME CAUTION SHOULD EVER CLEAN, REPAIR OR ADJUST THIS MACHINE WITH COVERS REMOVED. REPLACE COVERS AND GUARDS BEFORE USING THIS MACHINE.

K. 30129

WARNING

KEEP OFF

THIS IS NOT A STEP COVER IS TO PREVENT ACCIDENTAL CONTACT WITH ELEVATOR CURS. REPLACE COVER AFTER EACH USE.

L. 30144

WARNING

NEVER OPERATE THIS MACHINE WITH COVERS OFF. ALWAYS LOCK OFF POWER BEFORE CLEANING OR SERVICING MACHINE. FAILURE TO FOLLOW THIS WARNING MAY CAUSE SERIOUS INJURY OR DEATH.

S. 30146

SAFETY, INSTALLATION, AND MAINTENANCE MANUAL

DO NOT USE, OPERATE, CLEAN OR REPAIR THIS MACHINE UNTIL YOU HAVE READ THIS MANUAL. THIS MANUAL IS A PART OF THE MACHINE. FAILURE TO READ THIS MANUAL MAY CAUSE SERIOUS INJURY OR DEATH.

P. 30134

PLEASE CHECK!

BEFORE YOU OPERATE THIS MACHINE, CHECK THE FOLLOWING:

- 1. IS THE MACHINE PROPERLY ASSEMBLED?
- 2. ARE ALL COVERS AND GUARDS IN PLACE?
- 3. ARE ALL SAFETY DEVICES WORKING?
- 4. ARE YOU WEARING YOUR SAFETY BELT AND SHOULDER STRAPS?

T. 30130

UNIVERSAL

M. 30133

UNIVERSAL

N. 30145

DECAL PARTS LIST

| DRAWING SYMBOL | PART NUMBER | DESCRIPTION | QTY. |
|-------------------|----------------|---|------|
| A | 30139 | Decal,Safety Instruction | 1 |
| B | 30137 | Decal,Hopper Warning Sign | 2 |
| C | 30140 | Decal,Danger Sign | 1 |
| D | 30141 | Decal,Adjustable Clutch Sign | 0 |
| E | 30128 | Decal,Pinch Point Sign | 1 |
| F | 41809 | Decal,Safety,Instruction,Conv | 0 |
| G | 30132 | Decal,Auto Start Warning | 0 |
| H | 30131 | Decal,Disconnect/Lockout Sign | 1 |
| J | 30143 | Decal,Crossover | 0 |
| K | 30129 | Decal,Access&CVR Warning Sign | 2 |
| L | 30144 | Decal,Hopper Cover Warning Sign | 1 |
| M | 30133 | Decal,Vertical Universal Sign | 2 |
| N | 30145 | Decal,Horizontal,3.00X14.50 (Universal) | 0 |
| P | 30134 | Decal,Installation Maintenance (Manual Holder Sign) | 1 |
| R | 30135 | Decal,Identification Sign | 1 |
| S | 30146 | Decal,Drive Guard Warning | 1 |
| T | 30130 | Decal,Please Check Setscrew | 2 |
| U | 44013 | Decal,Universal Logo, Small | 2 |

SOURCES OF STANDARDS AND CODES

The Company expects the customer/owner of supplied equipment to comply with all applicable safety code standards, and good practices. Below is a list of organizations that publish various standards that may apply to your machine. This list is included for your convenience, does not necessarily contain all codes and standards, and is to be periodically updated by you.

Universal recommends that owners and operators make an effort to keep themselves informed on the topic of safety. Standards are constantly evolving and it requires vigilance to remain fully informed.

Here is a list of some of the various standards that are categorized by subject of concern:

| Safety Concern | Organization and Publication Section |
|---|--|
| Altering Safety Characteristics | ANSI B20.1 paragraph 5-12.7 |
| Backstops, Brakes | ANSI B20.1 paragraph 5.05 |
| Cages (for ladders) | OSHA 1910.24d, 2, 5 |
| Drive Guards | OSHA 1910.219m; 217c2b |
| Electrical | NEC; OSHA 1910.300 |
| Emergency Stop Switches | ANSI B20.1 paragraph 5-11.2c |
| Ladders | OSHA 1910.24b |
| Lock Out Hazardous Energy Sources | OSHA 1910.147 |
| Platforms | OSHA 1910.23c3; 23e; 24b |
| Point of Operation | OSHA 1910.212a3; 217c2b; ANSI B20.1 paragraph 5.09.1.1 |
| Guards and Covers | |
| Shafting, shaft ends, couplings, guards | OSHA 1910.219; .219c4; .219l |
| Inlet Grates | OSHA 1910.272j |
| Interfacing Machines | ANSI B20.1 paragraph 5-11c |

For additional copies: write Universal Industries, Inc. • PO Box 308 • Cedar Falls, IA 50613

Addresses of some of the various societies publishing rules, regulations and recommended practices:

American Society of Agricultural Engineers (ASAE)
2950 Niles Road
St. Joseph, MI 10018

American National Standards Institute (ANSI)
25 West 43rd Street, 4th Floor
New York, NY 10036
Phone: (212) 642-4900

National Fire Protection Association (NFPA)
(Publisher of the National Electrical Code)(NEC)
P.O. Box 9101
Quincy, Massachusetts 02269-9101
Phone: (800) 344-3555

American Society of Mechanical Engineers (ASME)
345 East 47th Street
New York, NY 10017

U.S. Department of Agriculture (USDA)
14th Street and Independence Avenue, S.W.
Washington, DC 20250

Factory Mutual Engr. Corp. (FM)
P. O. Box 9102
Norwood, MA 02062
Phone: (781) 440-8000

Society of Automotive Engineers (SAE)
400 Commonwealth Drive
Warrenberg, PA 15096

Underwriters Laboratories (UL)
207 East Ohio Street
Chicago, IL 60611

American Society for Testing and Materials (ASTM)
100 Barr Harbor Drive
West Conshohocken, PA 19428-2959
Phone: (610) 832-9585

OSHA, Office of Mechanical Engineering Safety Standards, Room N
3621 OSHA Dept. of Labor
200 Constitution N.W.
Washington, DC 20210

PERSONNEL CHECK FORM

RECORD OF PERSONS WHO HAVE READ AND UNDERSTOOD THIS MANUAL

The owner or employer responsible for the safe operation of this machine shall instruct all persons operating or maintaining this machine how to do so in a safe manner. This should also include good housekeeping practices.

Have the person(s) read this manual and sign in the place provided below, indicating that they understand the safety messages in the manual.

If there is some barrier to their successful reading of this manual, the manual should be read to the person(s) and questions asked to check their understanding. Have them sign below after demonstrating their understanding of the safety messages in the manual.

I have read and understood the safety messages in this manual

| Name | Date | Name | Date |
|------|------|------|------|
| | | | |
| | | | |
| | | | |
| | | | |
| | | | |
| | | | |
| | | | |
| | | | |
| | | | |
| | | | |
| | | | |
| | | | |

The employer should retain this sheet as a permanent record.

Copies of this page or of the manual can be obtained from:

Universal Industries, Inc. ♦ PO Box 308 ♦ Cedar Falls, IA 50613 ♦ Phone: (319) 277-7501 ♦ Fax: (319) 277-2318

A, B, C

| | |
|---|-------|
| Backstops | 8-2 |
| Bar Clamp | 8-2 |
| Bearing Lubrication | 8-3 |
| Belt, Buckets, Etc..... | 11-6 |
| Belt Splice & Bucket Installation | 7-1 |
| Bolt & Set Torque Values | 8-4 |
| Bucket Spacing | 7-1 |
| Consignor Platform..... | 11-11 |

D, E, F

| | |
|----------------------------------|-------|
| Decals, Parts List | 11-15 |
| Dimension Drawing | 11-2 |
| Disclaimer for Misuse | 3-1 |
| Electrical Shock Hazards..... | 5-1 |
| Elevator Installation..... | 6-1 |
| Emergency Shut-Off Switches..... | 5-1 |

G, H, I, J

| | |
|----------------------------------|------|
| General Installation | 4-1 |
| General Operation | 8-1 |
| General Safety Practices | 2-2 |
| General Specifications | 11-1 |
| Hoppers..... | 11-3 |
| Installations - Electrical | 5-1 |
| Installations - General..... | 4-1 |
| Installer Checklist..... | 6-2 |

K, L, M, N

| | |
|----------------------------------|------|
| Lockable Disconnect Switch | 11-9 |
| Lubrication Instructions..... | 8-3 |
| Maintenance | 8-1 |
| Mistracking..... | 7-2 |
| Motor Rotation Check..... | 4-1 |

O, P, Q, R

Open System Elevators2-2
Operation & Maintenance8-1
Operator Injury5-1
Optional Equipment.....11-7
Parts Diagram, U3TT11-4
Parts Diagram, Decals11-14
Parts Diagram, Lockable Disconnect Switch11-9
Parts Diagram & List, Consignor Platform11-11
Parts Diagram & List, Rest Platform11-12
Parts Diagram & List, Service Platform.....11-10
Parts List, #4 Drive.....11-8
Parts List, U3TT11-5
Parts List, Decals11-15
Periodic Inspections.....8-1
Personnel Check Off Form13-1
Problem Diagnosis.....10-1
Product Safety Statement2-1
Protection From Short Circuits.....5-1
Receiving3-1
Rest Platform11-12

S, T

Safety2-1
Safety Alert Symbols.....2-1
Service Platform.....11-10
Setscrew Tightness.....8-4
Slight Current Excesses5-1
Sources of Standards & Codes12-1
Specifications11-1
Start-Up & Empty Run-In Period.....7-2
Terms and Conditions of Sale.....1-1
Troubleshooting10-1

U, V, W, X, Y, Z

Universal Machine IdentificationFront Cover
Walkway Construction Over Machine2-3